POLOVTSIAN DANCES

from the Opera "Prince IGOR"

2nd B♭ Trombone

Alexander BORODIN
Arr. José SCHYNS

I. Dance of the Young Polovtsian Maidens **TACET** ***(Attacca)***

II. Introduction - Dance of the Young Slave Maidens - Dance of the Wild Men

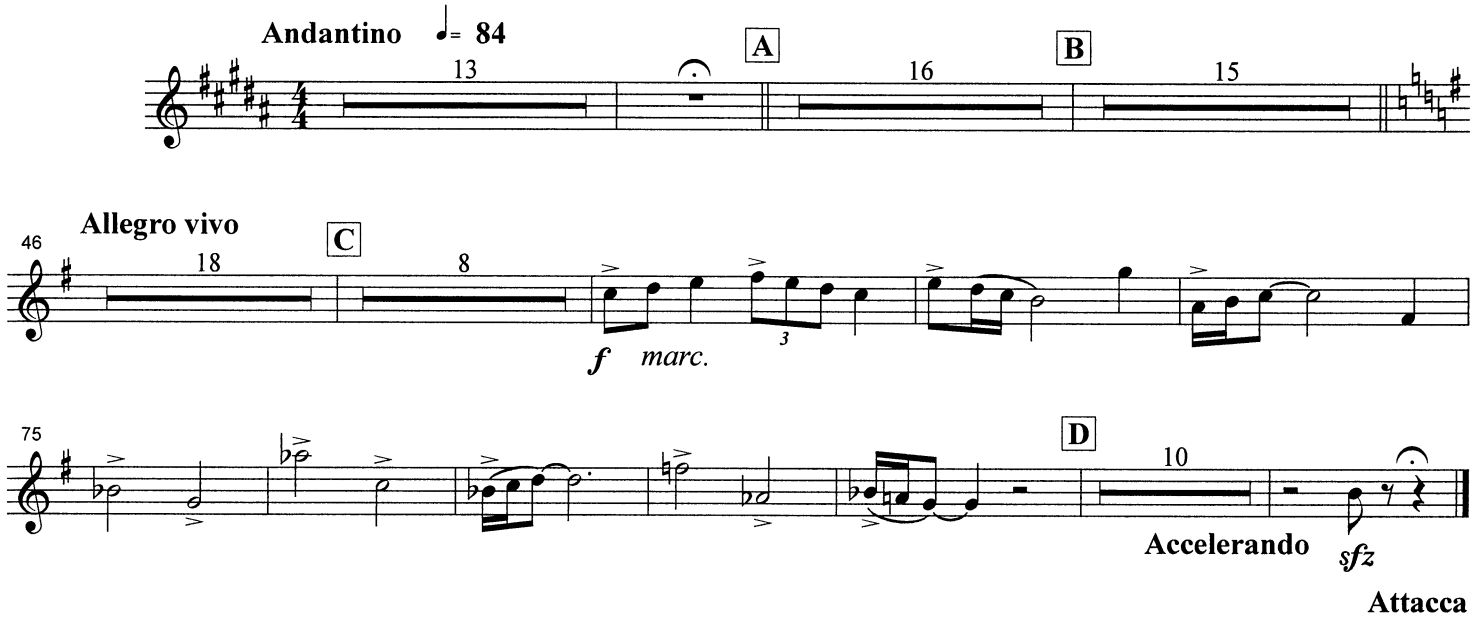

III. General Dance - Dance of the Polovstian Slaves

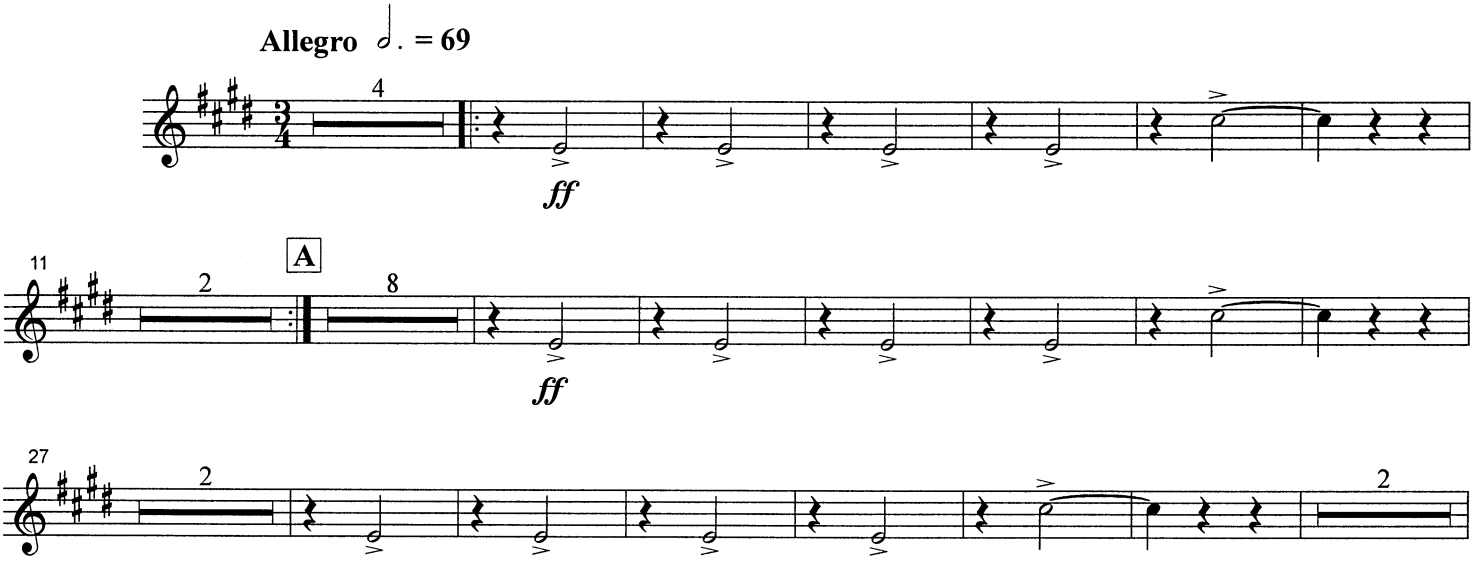

© 2000 by **HAFABRA Music - Louis MARTINUS**
84, Village / Dorp - B-3780 - FOURONS / VOEREN (Belgium)
Tel. ++32.04.381.23.28 - Fax. ++32.04.381.23.52

Full recording available on :
CD « **A Cotswold Symphony** »

All rights reserved for all countries

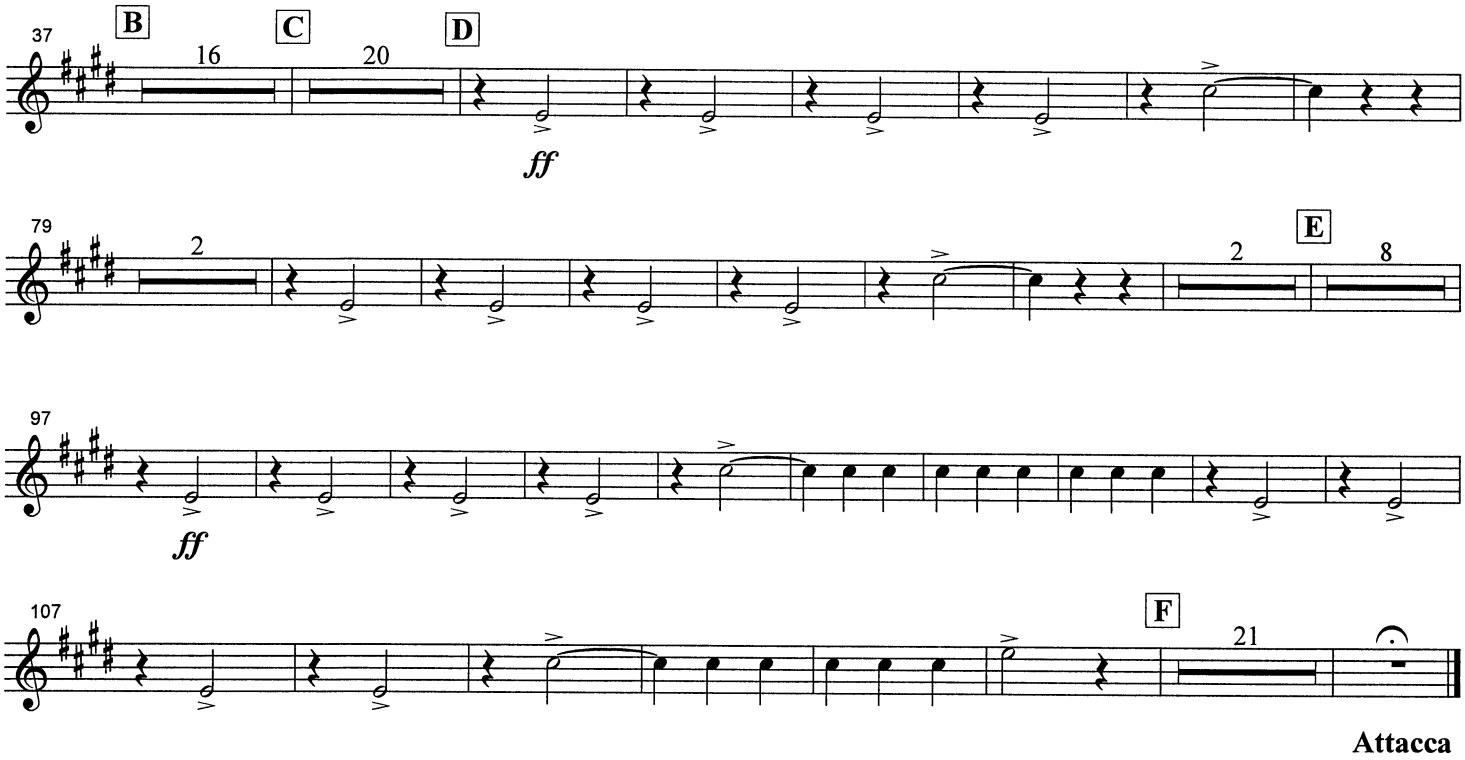

IV. Dance of the Little Boys - Dance of the Men - Dance of the Young Maidens

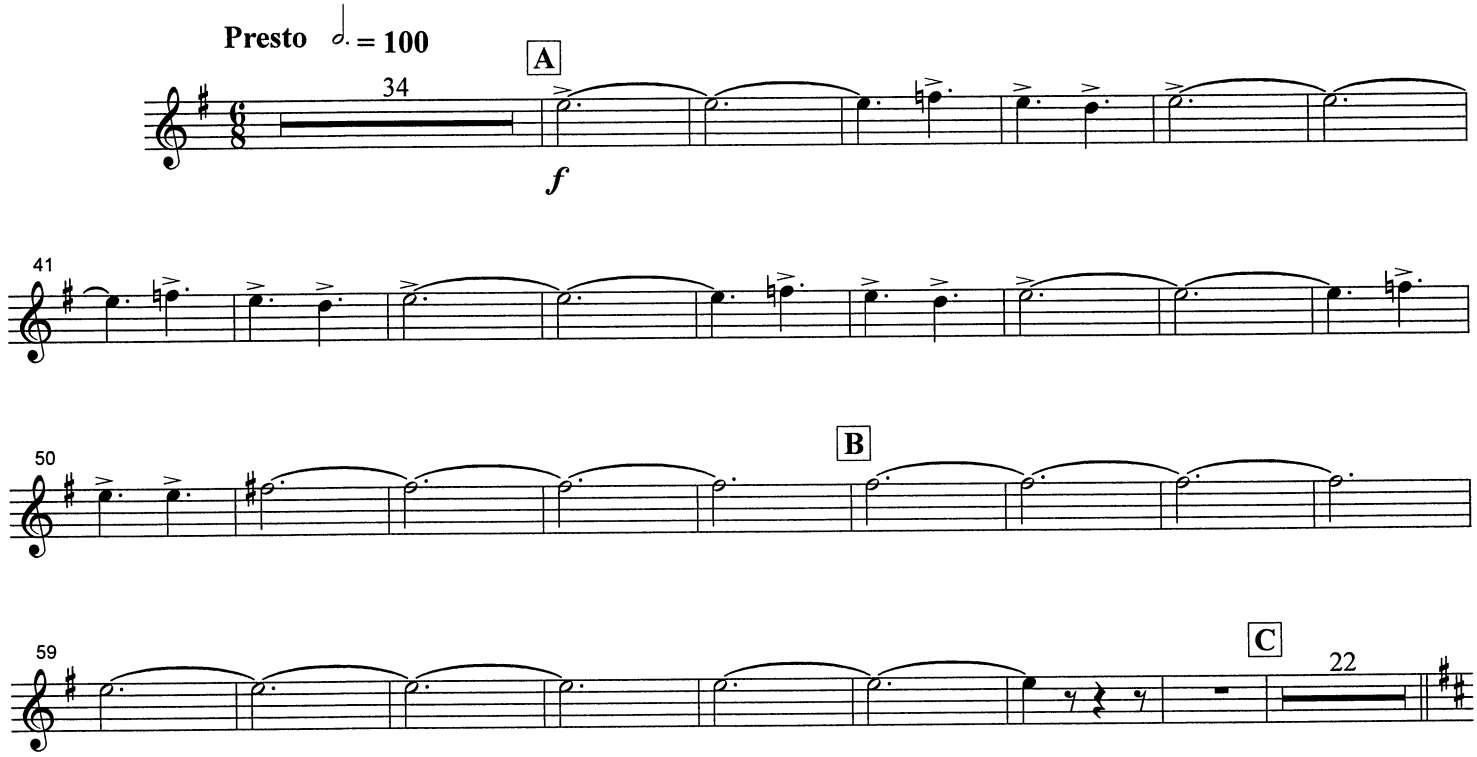

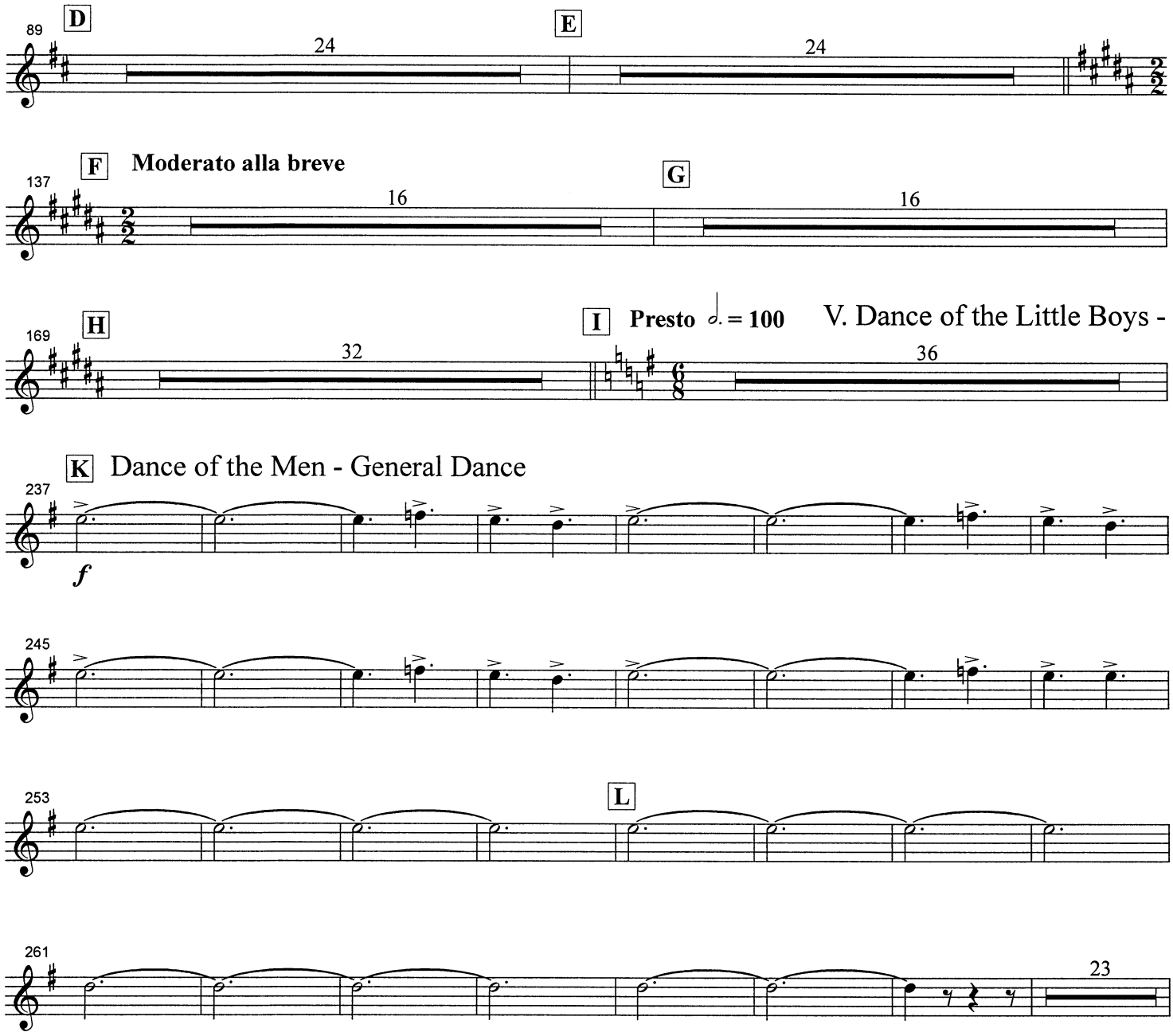
89
D
24
E
24
137
F
Moderato alla breve
16
G
16
169
H
32
I
Presto = 100
V. Dance of the Little Boys -
36
K
Dance of the Men - General Dance
237
f
245
253
L
261
23

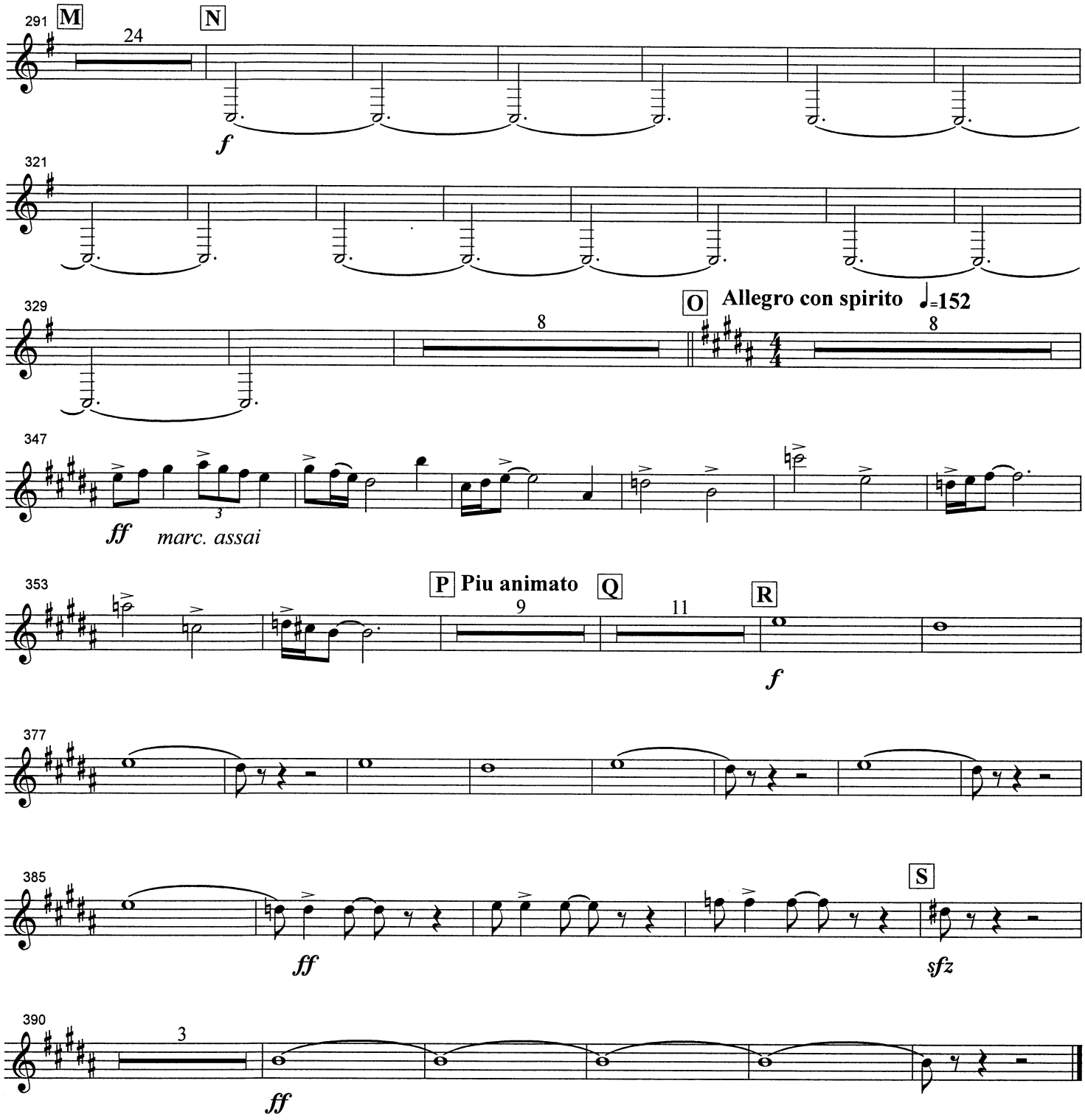
291
M
24
N
f
321
329
8
O
Allegro con spirito
♩=152
8
347
ff
marc. assai
353
P
Piu animato
9
Q
11
R
f
377
385
ff
S
sfz
390
3
ff