

# POLOVTSIAN DANCES

from the Opera "Prince IGOR"

4th E $\flat$  Horn

I. Dance of the Young Polovtsian Maidens

Alexander BORODIN

Arr. José SCHYNS

Presto  $\text{♩} = 100$

## II. Introduction - Dance of the Young Slave Maidens - Dance of the Wild Men

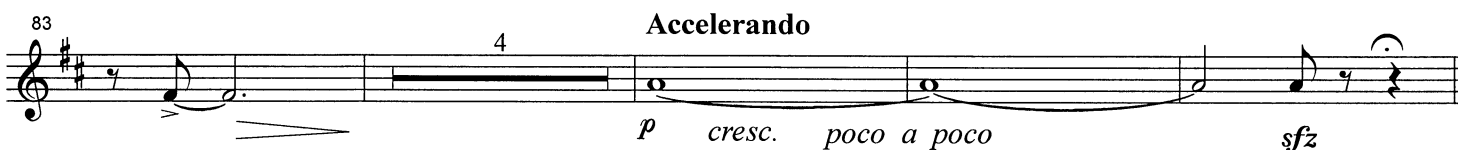
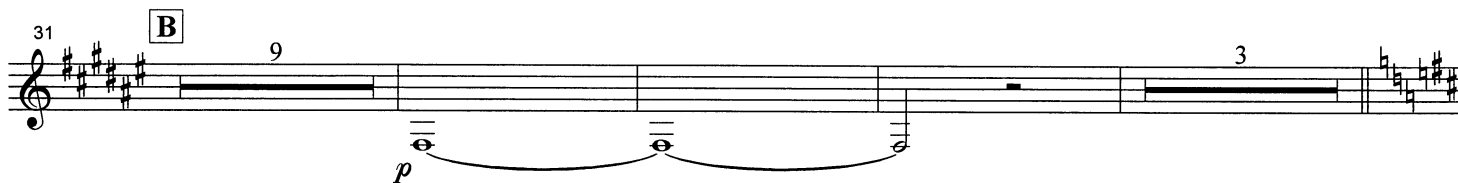
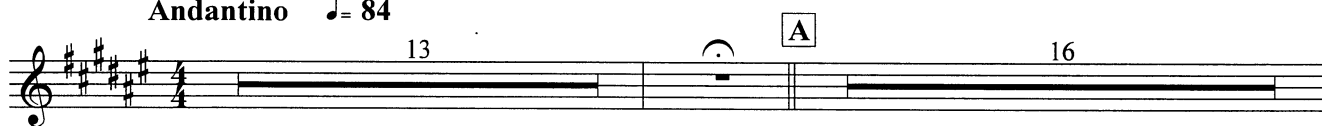
Andantino  $\text{♩} = 84$ 

sfz Attacca

## III. General Dance - Dance of the Polovstian Slaves

Allegro  $\text{♩} = 69$ 

4 *ff*

11 **A** 2 *f* 2

21 *ff*

28

36 **B** 16 **C** 16 *mf cresc.* **D** *ff*

74

82 **E** 2

91 *f* 2 *ff*

100

108 **F** 20 *pp* Attacca

## IV. Dance of the Little Boys - Dance of the Men - Dance of the Young Maidens

Presto  $\text{♩} = 100$ 

A

34

B

C

3

D

E

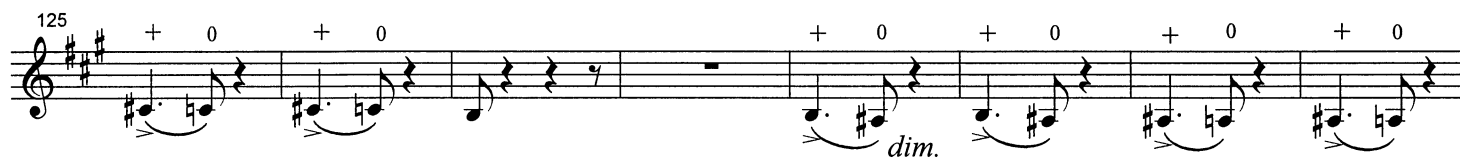
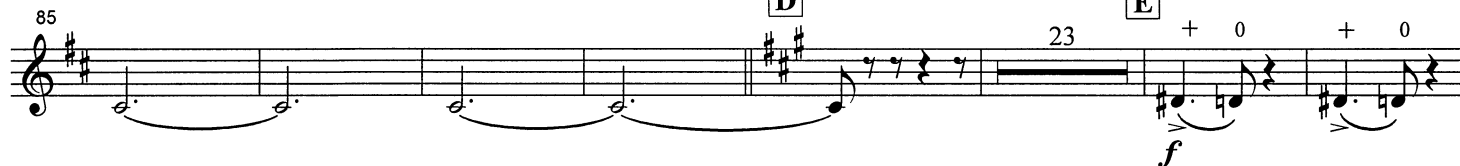

F Moderato

G

H

174

179

184

13

6/8

**I Presto**  $\text{♩} = 100$  V. Dance of the Little Boys - Dance of the Men - General Dance

201 **I** Presto 100 V. Dance of the Little Boys - Dance of the Men - General Dance

12

*p*

220

15

*f*

K

242

250

258

258

266

3

*mf*

281

290

M

7

9

*mf*

315 **N** + 0 + 0 + 0 + 0

*f*

323 + 0 + 0 + 0 + 0 9

339 **O** Allegro con spirito ♩ = 152

*mf*

347

*ff*

353 **P** Piu animato ♩ = 178

*mf*

360 **Q** 2

*f*

369 **R**

*f*

376

384 **S**

*ff* *sfz* *ff*

391