

Prelude and Mazurka

B♭ Trombone 3

from Coppélia

Léo DELIBES

Arranged by Yo KITANO

Prélude

Andante ♩ = 60

A

Rall.

B

Allegro marcato ♩ = 154

Rall.

C

Tempo di Mazurka ♩ = 160

D

E

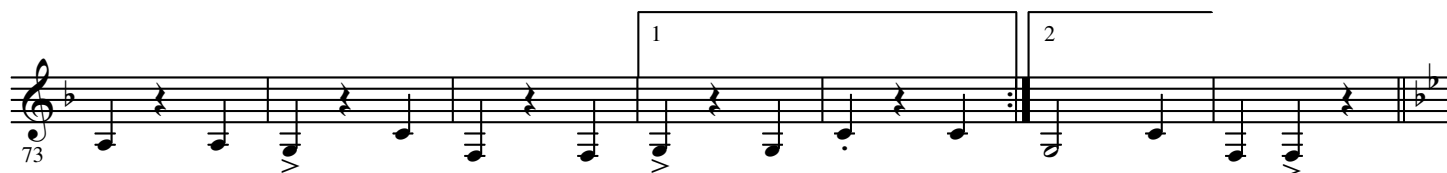
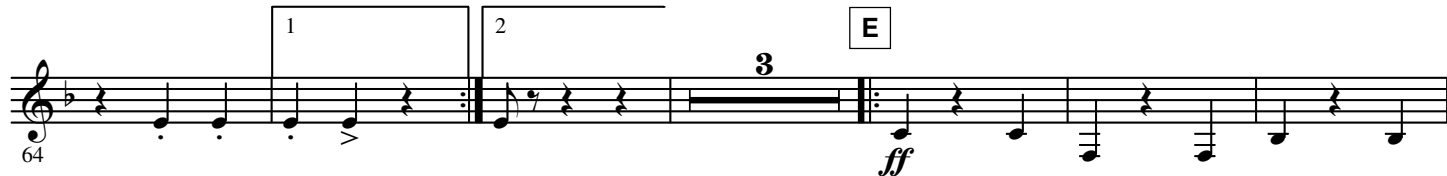

[illegible]

[illegible]

130

I Più moso

4

ff

[illegible]