

E♭ Horn 1

Wyatt Earp (End Credits)

James NEWTON HOWARD
Arranged by Silvio CORIGLIONE

Moderato ♩ = ± 84

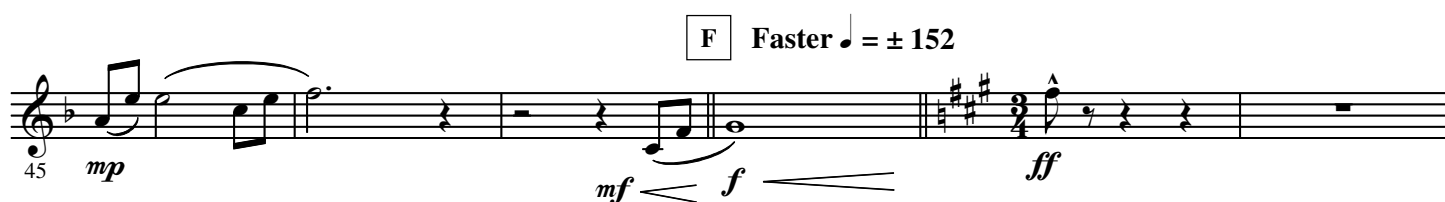
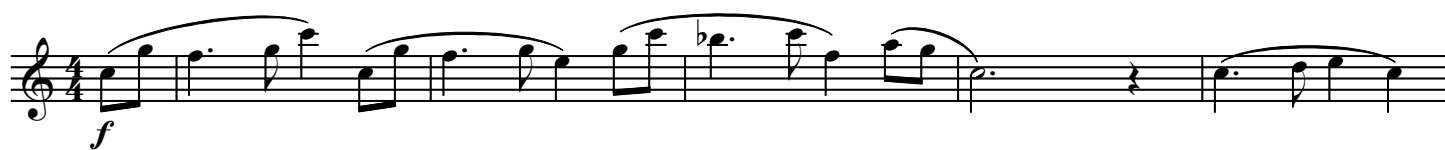

51 *f* < *ff* *rip* *f* *rip* *ff* **G**

57 *f* *sub. mf* < *f* <

64 *ff* **H**

71 *mp* <

77 *ff* *f* **J**

83 *pp* *mp* *pp* < **K** *Slower* *Play* *cue Eng. Hrn.* *♩ = ± 66*

89 *mf* *f* **L**

96 *mp* < *poco* > *mp* < *poco* > **3**
