

# SYMPHONY N° 1

E♭ Bass

Gustav MAHLER

Arr. José SCHYNS

## I.

Langsam. Schleppend.

Muted Two players (stagger breathing)

Più mosso

1 *sempre pp*

10 *accel. rit. molto rit. Tempo I.* **1**

20 *Più mosso accel. molto rit. Tempo I.*

30 *Più mosso Tempo I.* **2** *Più mosso accel. molto rit.*

40 *Tempo I.* **3** *Più mosso* *Muted p Two players 3*

48 *3 pp Più mosso*

55 *morendo ppp* **4** *(♩ = ♩) Im Anfang sehr gemächlich Nicht eilen*

71 **5** **6** **7** *Two players* *Steigerung bis zum Zeichen \** **8** *Open* *p*

118 *2 All f*

127 **9** *\* ♩ = 116* **7**

10

143

*f*

11 Noch ein wenig beschleunigen

150

*f* *mf*

Etwas zurückhaltend

12 (♩ = ♩) ♩ = 96

13 rit.

14 Immer noch zurückhaltend Sehr zurückhaltend (Two players)

163

*pp*

15 Sehr gemächlich ♩ = 66

205

*ppp* *pp*

Etwas bewegter ♩ = 72

16

213

*sempre* Two players

*poco accel.*

227

*sempre pp* *pp*

17

238

*pp* *pp*

*poco accel.*

18 ♩ = 96

252

*pp*

260

*sempre p*

19

267

*mf* *p*

Meno

20 Meno mosso

277

*p*

27 Etwas bewegter ♩ = 92

364

*f*

3

*p*

*pp*

28

4

poco accel.

377 *p* *poco cresc.* *mf* *f* *ff*

29

385

392 *f* *ff*

30

400

407

31  $\text{♩} = 112$

414 *ff*

32

422

33 *fp* *ff* *accel.* 2

430

Schnell 2 G. P. G. P. 4 G. P.

439 *ff*

## II.

1

Kräftig bewegt, doch nicht zu schnell

$\text{♩} = 66$

2

3

4

5

6

7

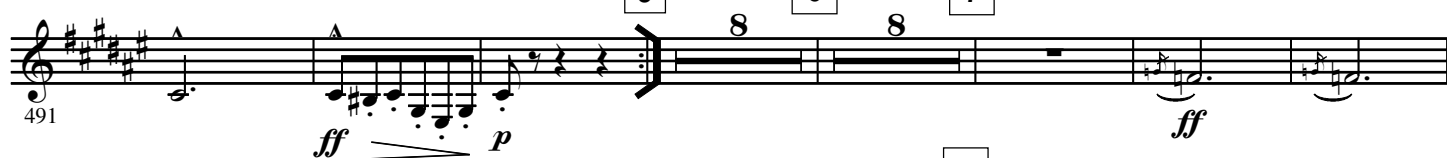

8

Wild

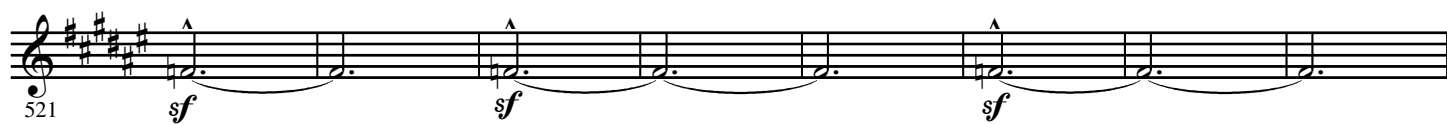

9

10

3

554 **11** *alternate*

*ff* *f* *p* *p* *pp*

561 *ppp* *sempre ppp*

568 **12**

575

583 **13** All Vorwärts

*ff* 2

591 **14**

598 Immer vorwärts

605 **15** *accelerando*

2 2 *ff*

614 **16** Mässig poco rit.

3 4

# TRIO

Recht gemächlich

17

poco rit.

a tempo

18

19

16 2 6 13 7

625

20

669 *p*

21

Etwas frischer

675 *f*

22

Wieder gemächlicher

2

681 *mf* *p*

689

23

697 *pp*

24

704

711

25

6 4

719 *pp*

## 26 Tempo I.

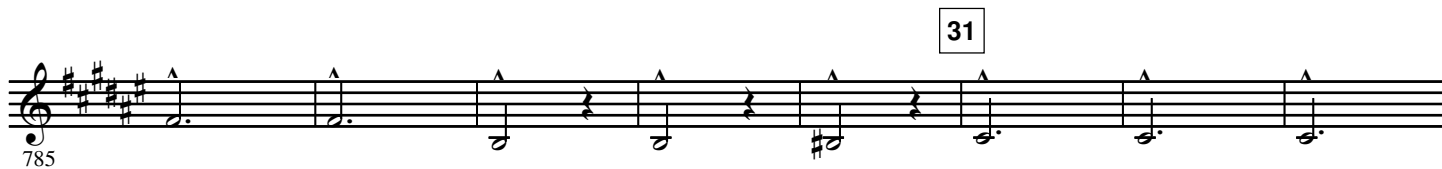
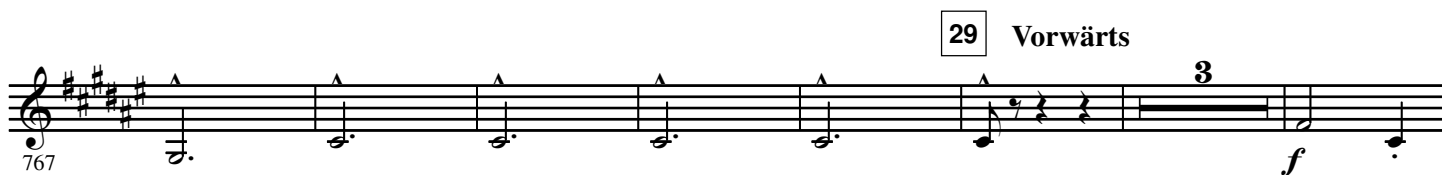
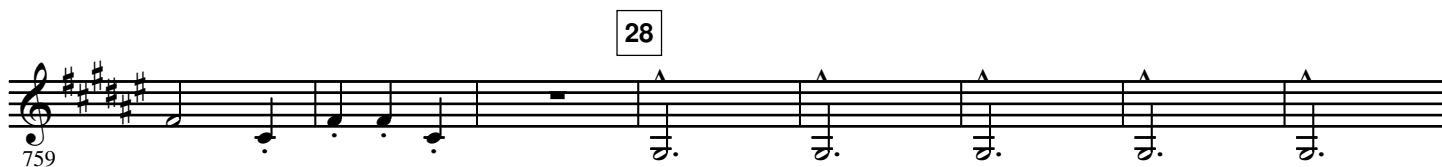

### III.

1 **Feierlich und gemessen, ohne zu schleppen** 2 3 4 **Zurückhaltend** rit.

8 10 8 9 2

809

5 **a tempo Ziemlich langsam** 6 **Mit Parodie**

*Two players*

2

847

*pp*

rit. 7 **a tempo**

854

860

**Nicht schleppen** 8 **poco rit.** **a tempo**

2 2

865

*sempre Two players*

873

*pp*

9

879

*pp*

7

10 **Sehr einfach und schlicht wie eine Volksweise** 11 12

3 9 6 8

891

*pp*

14

**poco rit.** 13 **Wieder etwas bewegter, wie im Anfang** 15

3 9 10 6

918

16 All Plötzlich viel schneller

946 *pp*

poco rit. 17 Tempo I. rit.

952

18 Tempo I.

957

19

963

969

2

*pp* Attacca

## IV.

1 Stürmisch bewegt.  $\text{♩} = 92$

2

10

977

*fff* *ff* *secco*

3

6

995

*ff* *mf* *ff*

5

6

4

2

2

1007

*ff* *fp*

1024

*fp* *fp* *fp* *ff*

6 Energisch

1031

*ff* *f* *ff*

1045

ff

1052

[illegible]

1063

*ff*

2

1070

*f*  $\leq$  *ff*

9 Zurückhaltend a tempo

1077 *f* *ff*

1083

*ff*

1090

10

1096

1105 *f*  $\triangleleft$  *ff* *f*  $\triangleleft$  *ff*

1112

1118 **12** Mit grosser Wildheit *p*  $\triangleleft$  *fff* *p*  $\triangleleft$  *fff*

1125 **13** Etwas zurückhaltend *f* *f* *mf*

1132 **14** *molto rit.* 9 **15** 2 *Etwas drängend* 3 *rit.* 2

1150 *molto rit.* **16** Sehr gesangvoll 14 **17** *poco rit.* 2 *a tempo* 9 *poco accel.* 5 **18**

1182 *Breit* 4 *accel.* *Rubato* 2 *rit.* 2 (*stagger breathing*) *pp*

1194 *rit.* **19**

1203 *molto rit.* **20**

1212 **21** Langsam *ppp*

1221 *rit.*

22 Wieder wie zu Anfang. Stürmisch bewegt.

1230 *ff* *p* *fff* *p* *fff*

1237 *fp* *fp* *fp* *fp*

23 24 Nicht eilen

1248 *ff* *ff*

25 26 27

1264 *ppp*

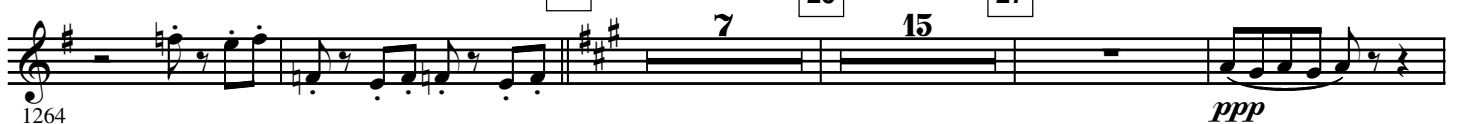

28

1290 *f* *p* *ff*

1295

29

1300 *ff* *p* *ff* *p*

1307 *ff* *p* *ff* *p* *ffp*

30 Zurückhaltend *rit.* *a tempo*

31

1313 *fff* *p* *f* *ff*

32

1329

*f*

*f*

1337

*cresc.*

rit. 3 molto rit. 33 a tempo 3 rit. Luftpause 34 Pesante

1344 *fff* *ff*

a tempo (aber etwas gemässiger)

1353 *ff*

1358 *fp* *fp*

35

1363 *fp* *fp* *fp* *fp* *fp* *fp*

1369 *fp* *fp* *fp* *f*

1374

36

1379 *fp* *fp* *fp* *fp* *fp*

1385 *fp* *fp* *fp* *fp* *fp* *fp* *diminuendo*

1391 *fp* *fp* *fp* *fp* *fp* *fp*

37 Sehr zurückhaltend

1397 *fp* *mf p* *mf pp*

38 Sehr langsam

(♩ = ♩) (stagger breathing)

Più mosso

molto rit.

1404 *pp*

39 Langsam

Più mosso

Sehr zurückhaltend

rit.

1412

Kurzer Halt

molto rit.

Kurzer Halt

40 a tempo (schleppend)

poco accel.

1422

molto rit.

Wieder sehr langsam

41 (♩ = ♩)

Sehr langsam

1430

1439

Zurückhaltend

42 a tempo

2

1449

Etwas drängend

Wieder zurückhaltend

43

a tempo

Noch breiter als vorher

1459 *pp* *ff*

44

Più mosso

poco accel.

1469 *ff* *fff* *dim.*

Tempo I.

1479 *poco a poco dim.* *p*

1489 *pp* *ppp*

12

45 22 46 2

1509 *ppp*

1538 *pp* 4 *pp* *f*

1549 *pp* 3 *fp*

1559 *fp* 49 Allmählich etwas zurückhaltend

1568 *pp* 50 *p* *pp* *fp* *pp*

1576 *fp* *fp* *fp* *p* *fp* *p* *fp*

1583 *ppp* 51 Zurückhaltend *poco a poco cresc.*

1588 *f* Immer breiter

1594 *ff* *fff*

1599 *fff* *p* *cresc.* *ff* *accel.* *poco rit.*

**Pesante** **53** **Vorwärts** **rit.**

1607 *ff* *ff*

**54**

1614 *f*

1619

**55**

1624 *ff*

**56** **Triumphal Pesante**  
(3 taktig)

1630 *f*

(2 taktig)

1637 *p*

**57**

1645 *ff* *ff* *ff > p* *ff > p* *ff > p* *ff > p* *ff > p*

**58**

1652 *ffp* *ffp* *ffp* *ff*

1657

1662 *ff*

[illegible]

1694
