

BLUES AND GOSPEL

Trombone 2 in B \flat

Luc GISTEL

Shuffle Blues $\text{♩} = 112$ $\text{♩} = \text{♩}^3$

A

7

13

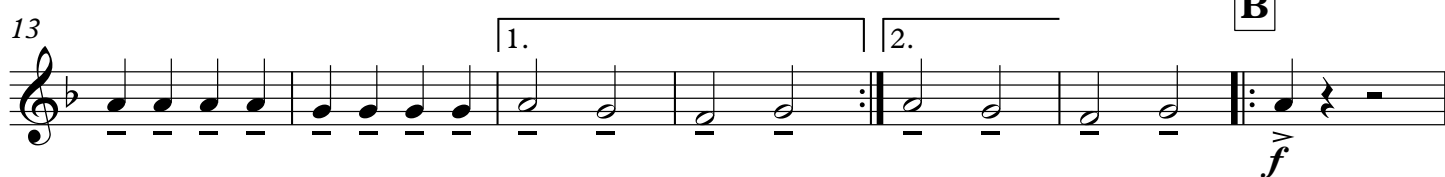

20

26

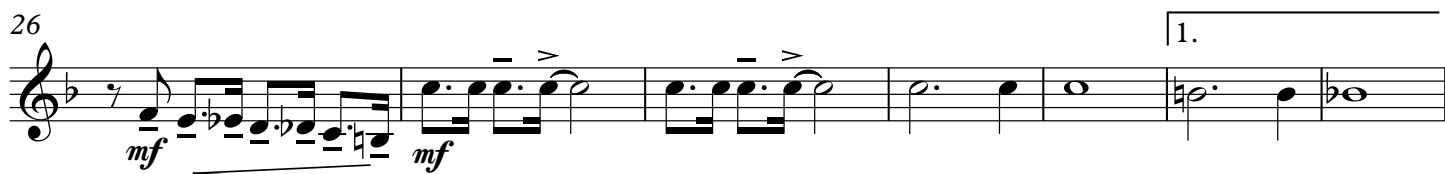

33

C

Gospel (fast) $\text{♩} = 132$

39

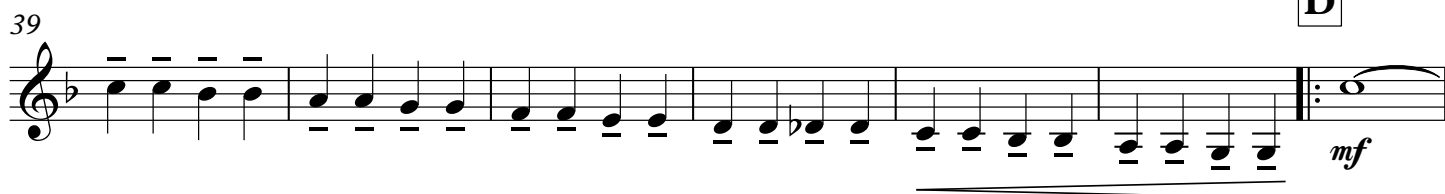

D

46

55

63 **E**

mf

69

f

76 **F**

f

82

89 **G**

mf

98

106 **H**

mf

115 **I**

f

124
