

# Siamesische Wachtparade

B $\flat$  Bass

Paul LINCKE

Arr: Yo KITANO

Schnelles Marschtempo ♩ = ± 120

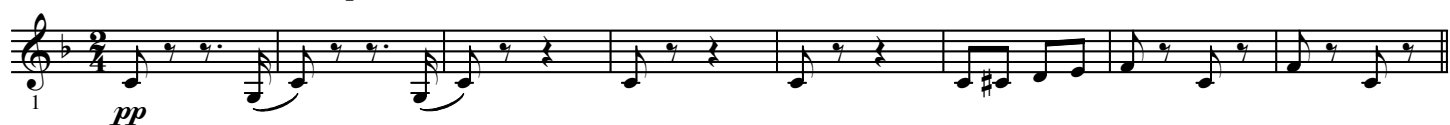

99 G *fz* *ff* 3

110 3

H 121 *ff*

131 I

141

J 151 *fz* *ff*

161 K *f*

171

L 181 *mf*

191 *p*

M 201 *pp*

211 *ff*
