Arrangement dedicated to Alina & Eva

4 of Sunrise Avenue's all-time greatest hits

Sunrise Avenue

Wind Band

Samu HABER - Jukka BACKLUND - Maria Jane SMITH - Victor THELL - Wayne HECTOR

arr. Roland SMEETS

2nd B♭ Trombone

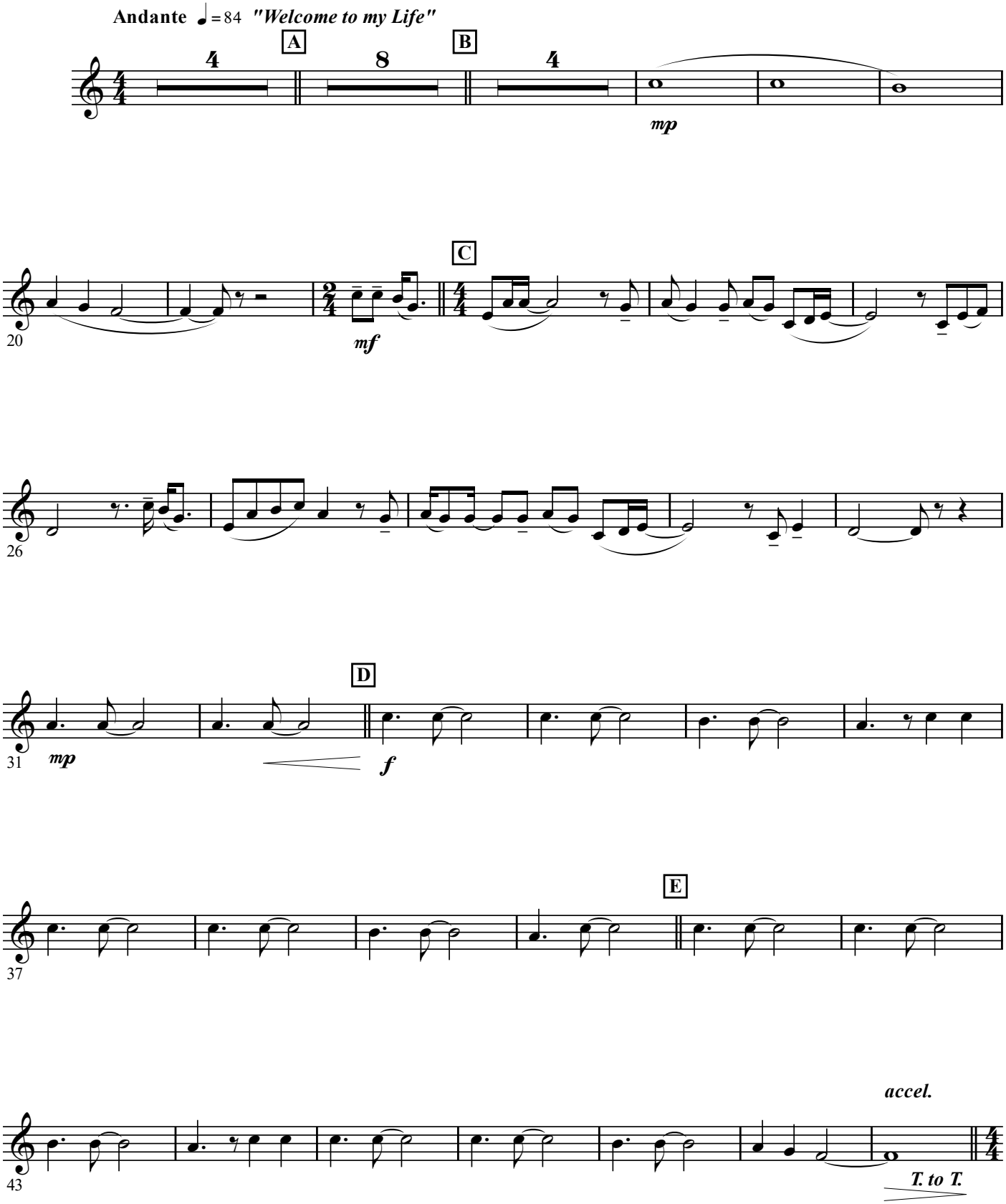

© See full score - Authorized Edition :
2018 - **HAFABRA Music - Louis MARTINUS**
www.hafabramusic.com - info@hafabramusic.com

Full recording available on :
CD «**LE VOL DU DRAGON**»

01 - 732 - 17

All rights reserved for all countries

2nd B♭ Trombone

Allegro ♩ = 138 ***"Hollywood Hills"***

F

50 3 mf

G

57 mf

H

63

69 mf

I

75

J

f

82 mf f

K

91 mf

L

98 mf

M

Moderato ♩ = 104 ***"I help you hate me"***

107 f f

N

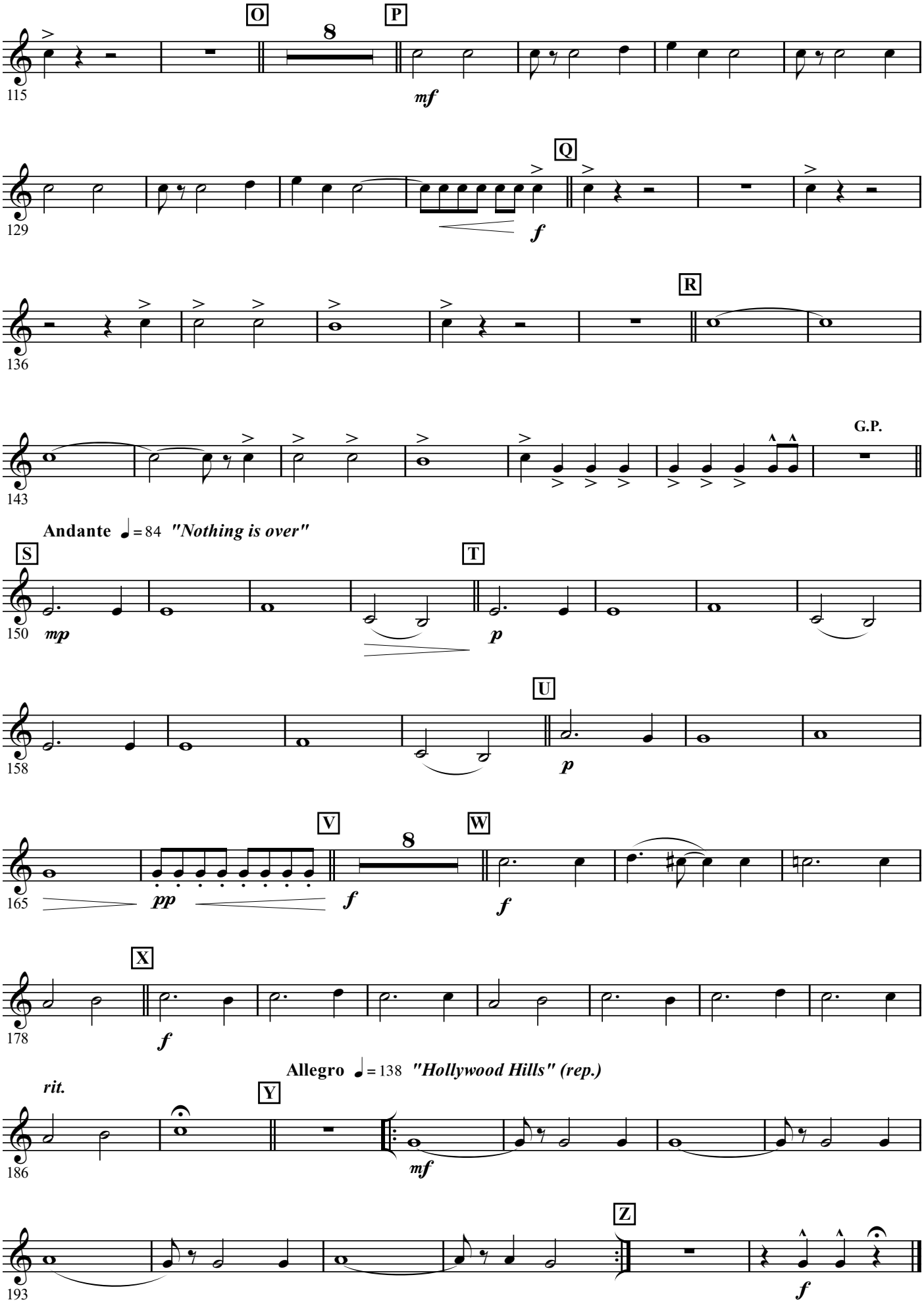
O
P
8
mf
Q
f
R
G.P.
Andante ♩ = 84 "Nothing is over"
S
mp
T
p
U
p
V
pp
f
W
f
X
f
rit.
Allegro ♩ = 138 "Hollywood Hills" (rep.)
Y
mf
Z
f