

Overture to a pops concert

B \flat Trombone 1

Henry MANCINI

Arr. José SCHYNS

$\text{♩} = \pm 80$

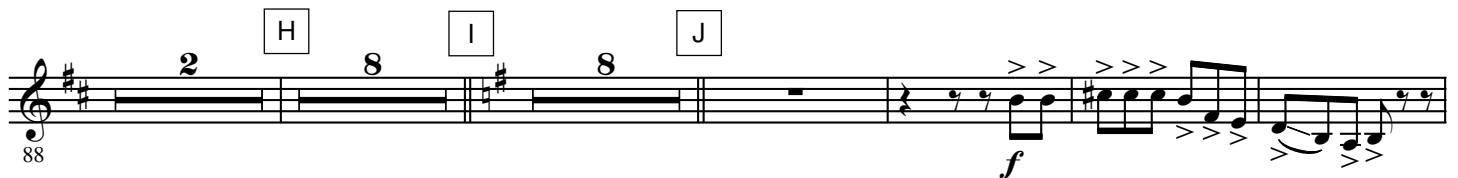
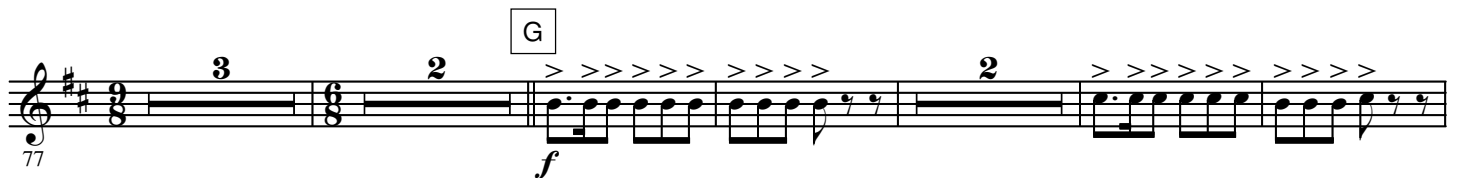
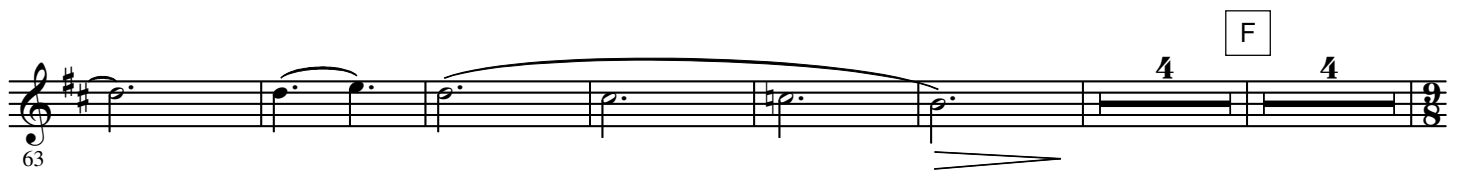
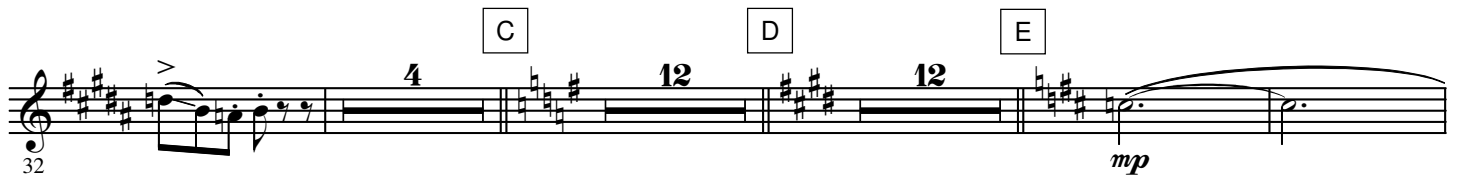
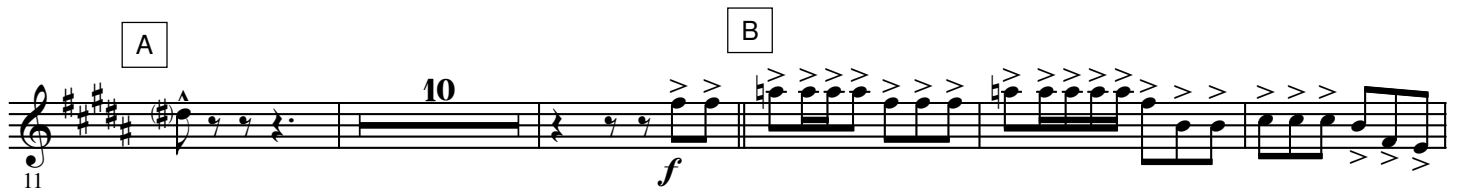

[illegible]

138 *f*

N

144

150

ff
