

# **Overture to a pops concert**

**Henry MANCINI**

Arr. José SCHYNS

**E $\flat$  Bass** 

# Overture to a pops concert

E♭ Bass

Henry MANCINI

Arr. José SCHYNS

♩. = ± 80

1 *f*

6

A

11 *mf* *p*

B

18 *f*

25

C

30 *p*

39

D

46 *mf* *p*

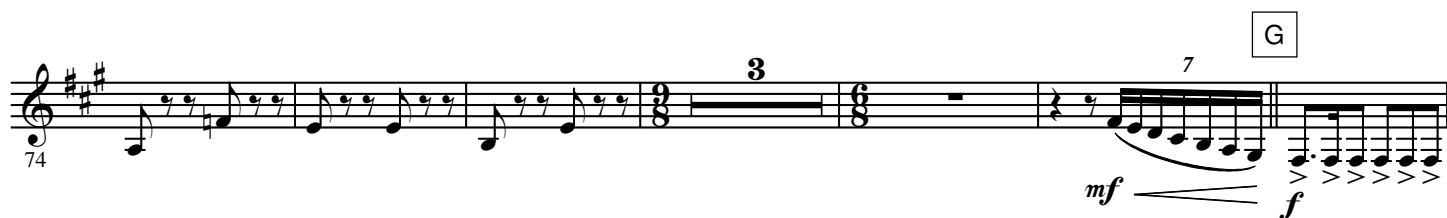

4.

- E $\flat$  Bass -

M

131

*p* *f*

N

137

142

O

146

151

*ff*

158
