

Seinem lieben Freunde Dr Arthur SEIDL gewidmet

# Till Eulenspiegel

**E♭ Horn 3**

(Till Eulenspiegel's Merry Pranks)

Richard STRAUSS Op. 28

Arranged by José SCHYNS

**Gemächlich.**  $\text{♩} = \text{♩}$  **allmählich lebhafter** **Volles Zeitmass (sehr lebhaft)**

5 2 4 6

1 10 2

21 *f* *mf* *cresc.*

39 *f* *ff*

**Immer sehr lebhaft** **poco rit.** **a tempo**

3 4

47 *ff* *mf*

59 *ff* *f* *mf*

67 *f* *ff* *f*

76 *ff* *ff* *p*

8 4 18 9 10

104 *p* *p* *f*

140 *ff* *ff* 10

147 *ff*

153 *f* *pp* 11

163 *p* 12 Gemächlich.  $\text{♩} = \text{♩}$

188 *espress.* *mf* *p* 13 14

198 *pp* doppelt so schnell wieder noch einmal so langsam Erstes Zeitmass 15

226 *p* *p* *p* 16 drängend

241 *mf* *p* 17 ruhiger

252 *f* *f* 18 wütend immer lebhafter

260 *p* *f* *p*

267 *f* *cresc.* *ff* *marcato* 19

275

283 *fff* *longa*

290 *f* 2 Stopped 20 15 21 11 22 3

323 *p* Open 2

330 *f* 23 5 *pp* 2 *pp*

343 24 2 *ff* 2 *ff*

353 *ff* 25 *p*

361 *ff* *ff*

369 *ff* Muted *longa* *accelerando* Open 2

26 leichtfertig

27

schnell und schattenhaft

poco rit.

etwas gemächlicher

(zart)

28

(zart)

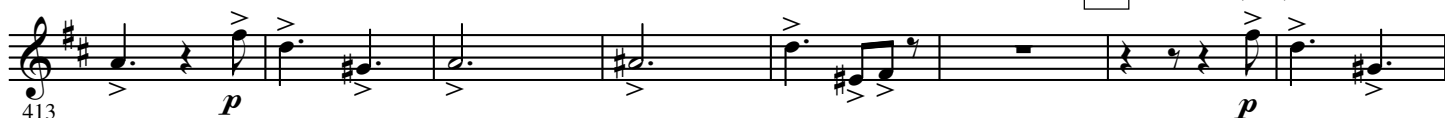

allmählich lebhafter Volles Zeitmass

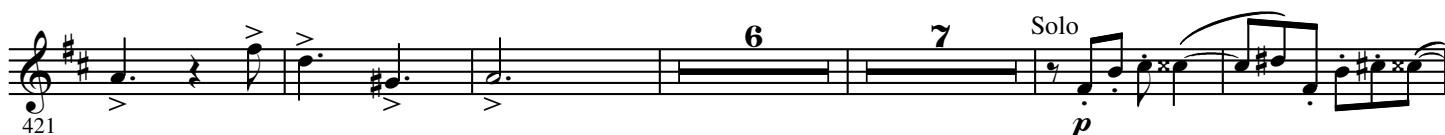

29

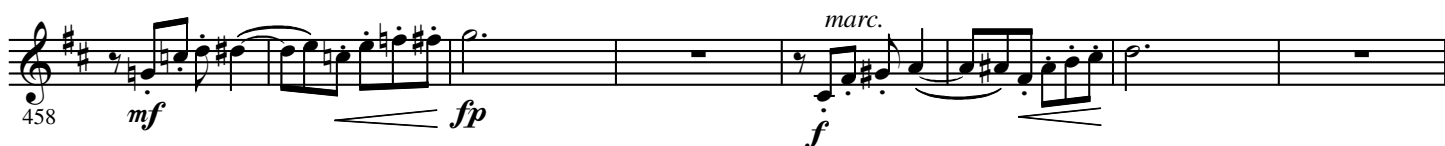

30

31

molto marcato

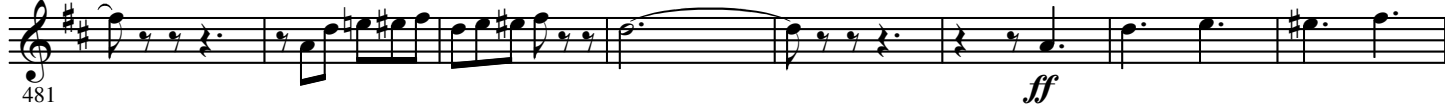

497 32

*mf*

506 33

*pp*

529 34

*p*

535 35

*f*

541 36

*mf*

547 37

*f*

556 38

*ff*

565 39

*ff*

572 40

*ff*

582 41

*ff*

