

B \flat Tuba

Mémorial

Karol BEFFA

1.

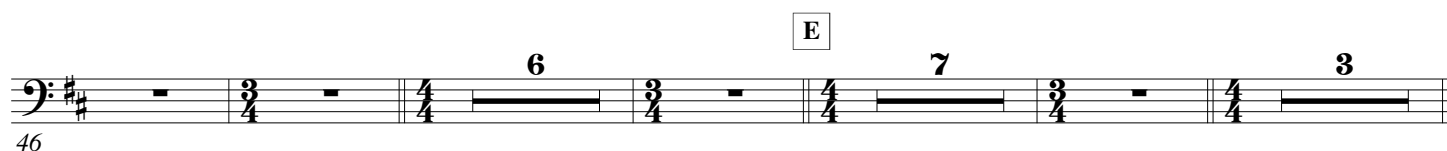
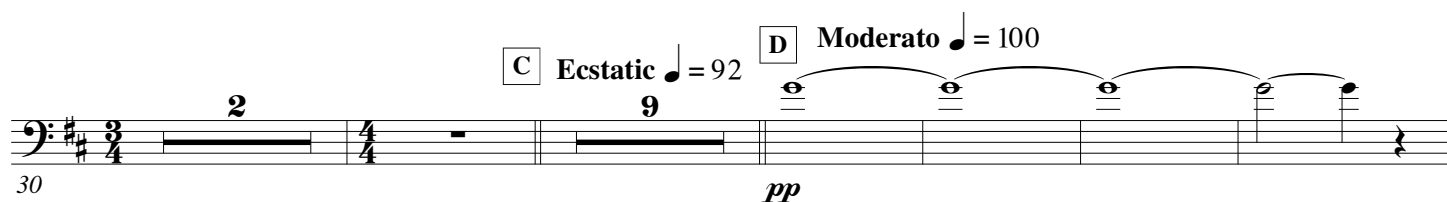
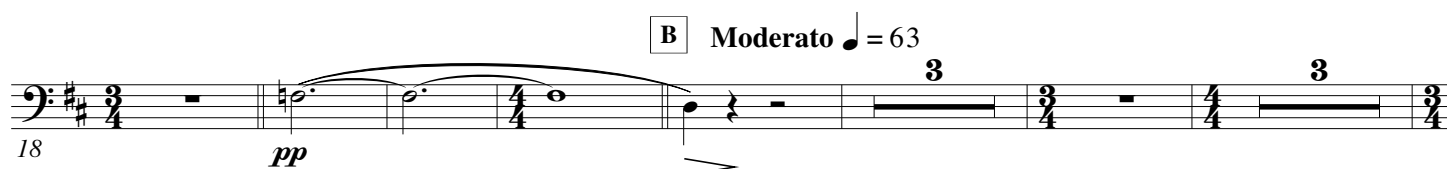

J

2.

K Vivace ♩ = 152

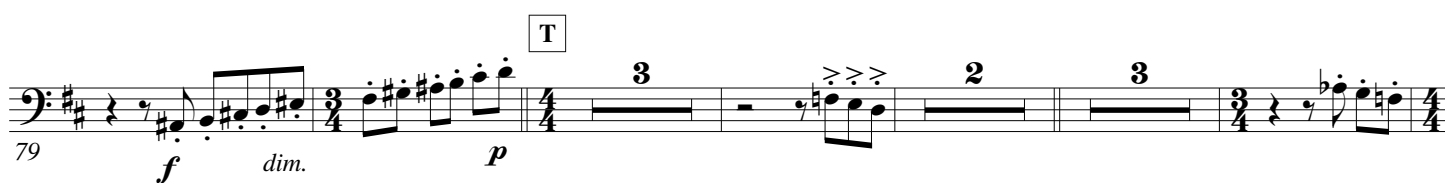
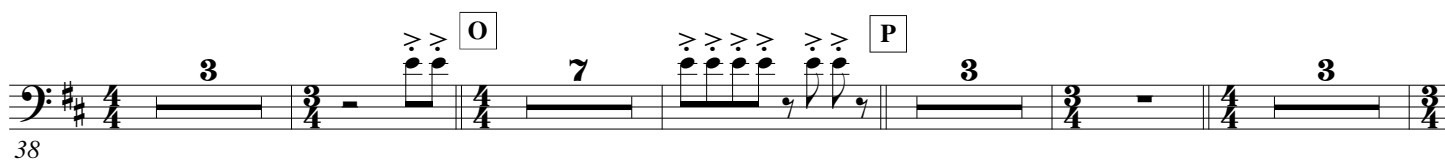
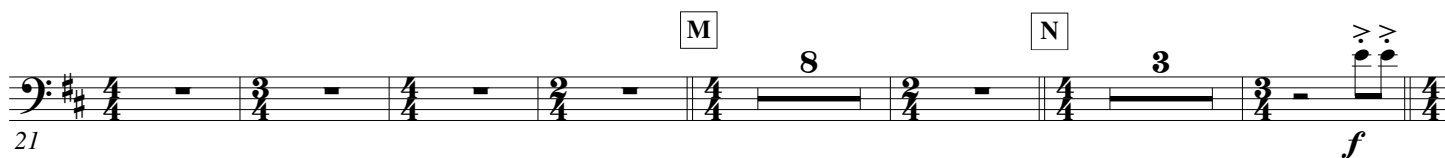

110 *pp* *fpp*

AA

mf

2

[illegible]

165  CC

172

DD

mf

mp

179 *cresc.* *f* *cresc.*