

E♭ Horn 4

# Mémorial

Karol BEFFA

1.

Maestoso ♩ = 72

A

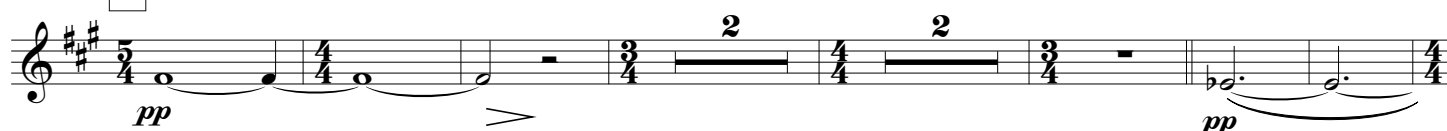

B

Moderato ♩ = 63

C

Ecstatic ♩ = 92

D

Moderato ♩ = 100  
Mute

E

F

Fluid ♩ = 132

G

Maestoso ♩ = 72

H

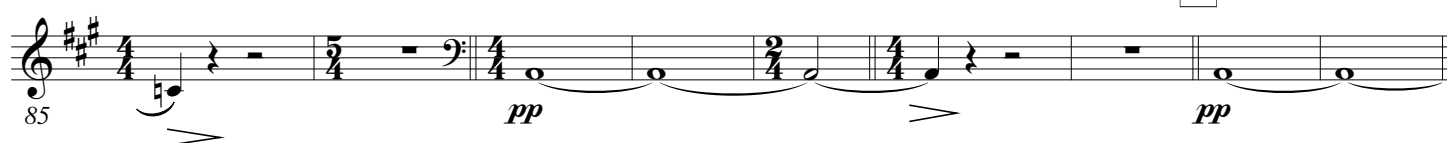

112

*pp*

2.

**K** **Vivace** ♩ = 152

Mute

**L**

5 3 2 4

*p*

19

M

8

19

[illegible]

[illegible]

87 *p* **U**

97 *mf* **V**

104 *pp* **W**

**X**

119 *p* *fpp* *fpp* *fpp* *fpp* *fpp* *fpp*

127 *fpp* *fpp* **Y**

**Z** *p*

**AA** *mf* *mf*

**BB**

**CC**

