

LA FLEUR EN PAPIER DORÉ

(THE GOLDEN PAPER FLOWER)

Nigel CLARKE

Allegro ♩ = c.132

Allegro ♩ = c.132

[illegible]

Molto Drammatico

B

13

p *f* *p* *f*

19

mf *legato* *f* *mf* *p* *pp subito*

[illegible]

34 rit. **D** A tempo (♩ = c.60)
2

41 **2** **3**

Tubas 1, 2 in Eb BC

E L'istesso Tempo
Quasi Marcia
1 player only

F

Tutti

G

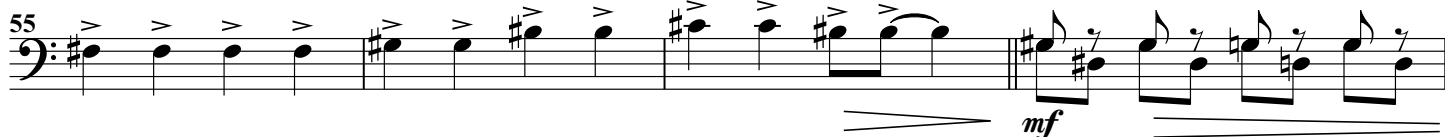

H

Allegro ♩ = c.132

I Sonore
A tempo ♩ = c.60

J

K

rit.

L

A tempo ♩ = c.60

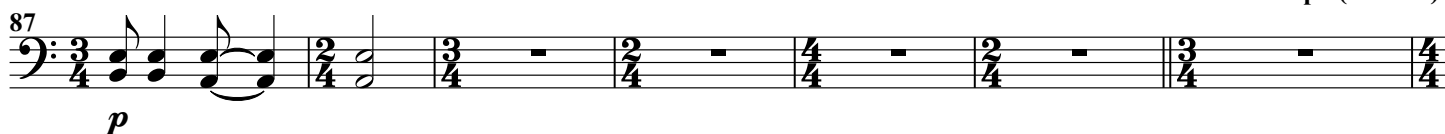

rit.

A tempo ♩ = c.60

M

Molto Ritmico

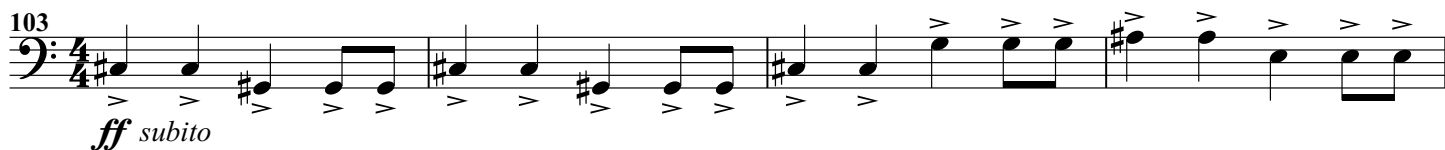

Molto Ritmico

2. Soli

Tubas 1, 2 in Eb BC

II. L'ÉCHELLE DE FEU (THE LADDER OF FIRE)

N

1. Soli Allegro ♩ = c.132

111 
p subito, leggiero

O

Brutale!

120 
f

125 
ff

129 
f

134 
ff

141 
mp

145 
ff

149 
ff

152 
ff

Q

8

Tubas 1, 2 in Eb BC

R

165 *pp* *p* 1.

S

172 *ff* 2 3

T

180 *f*

184

U

(Brutale!)

188 *f* *ff* *ff*

193 *ff* *f* 3

V

Energico (Coda)

201 *mf* *f* *ff*

205

208 *f* *f* *ff* 7