

# BRYANNA

B $\flat$  Euphonium

Hardy MERTENS

♩ =  $\pm 50$

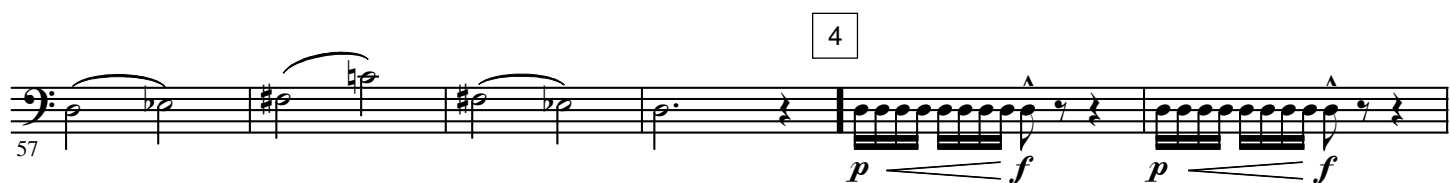
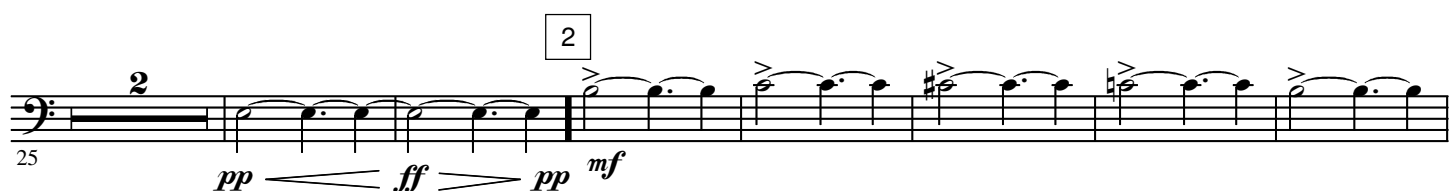
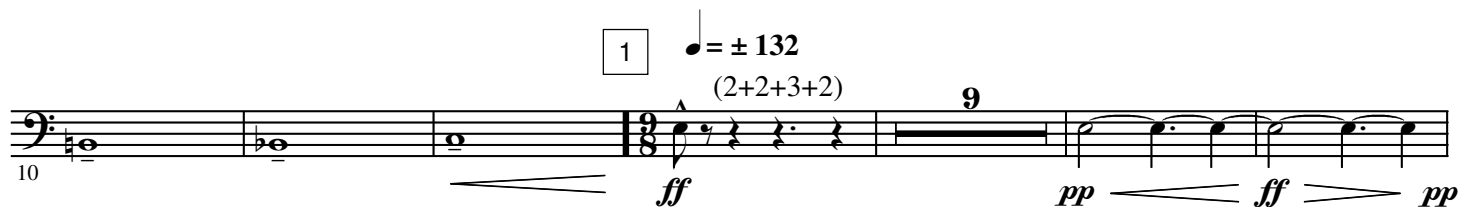

89 **2** **6** *pp* *mf*

96

102

108 **7** *ff*

116

125 **8** **9**  $\bullet = \pm 50$  **10** *ff*

Louden gradually

158 *pp* *fff*

165 **11**  $\bullet = \pm 132$  *ff-p* *ff* *ff-p* *ff* *ff-p* *ff*

181 **12** (2+2+2+3)

189 *sfz-pp* *fff*
