

# Ouverture pathétique

E♭ Horn 1

Dmitri KABALEVSKY Op. 64

Arr. José SCHYNS

Allegro molto e appassionata ♩ = 108 - 112

1 *ff marc.*

9 *p*

26 *p cresc.* *f*

35 *mf*

44

53 *p cresc.* *f* *ff*

63

72

81 *ff* *ff*

95 *ff*

1 5 5 2 3 4 5 7

© see full score

Authorized edition: HAFABRA Music - Louis MARTINUS

[www.hafabramusic.com](http://www.hafabramusic.com)

[info@hafabramusic.com](mailto:info@hafabramusic.com)

All rights reserved  
for all countries

6

111 *pp*

119

7

129 *cresc.*

139 *f*

148

155 *ff*

163

171 *ff*

179

187

11

195 *p*

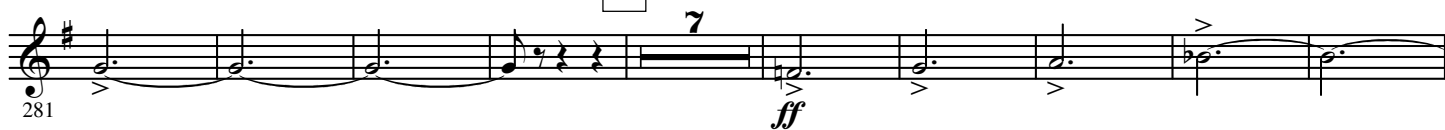
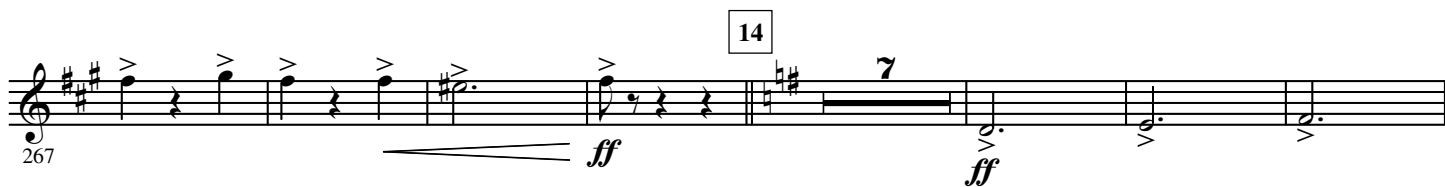
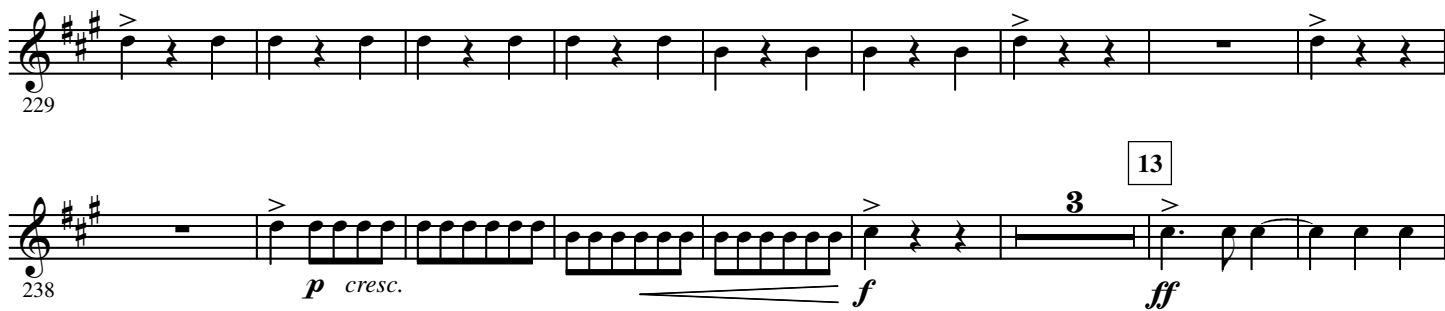

323

18

331 *ff*

351

19

*p*

368 *pp* *cresc.* *f*

20

377 *mf* *p*

385 

403

3

15

22

*fff*

428

428