

Arrangement dedicated to my friend Jonathan Dumoulin

End Credits from the original motion picture

The Rocketeer

Wind Band

James HORNER

arr. Roland SMEETS

E♭ Bass

Andante ♩ = 80

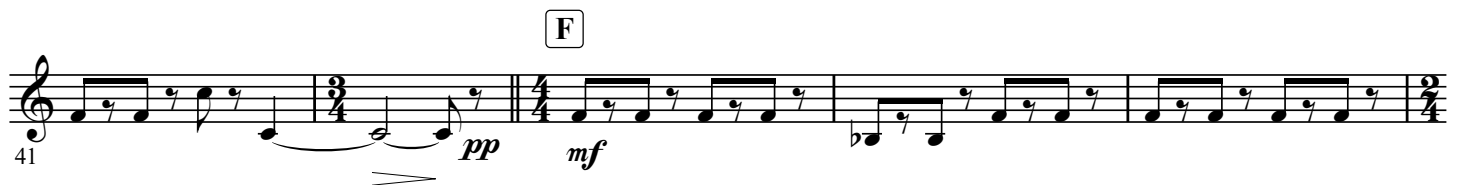
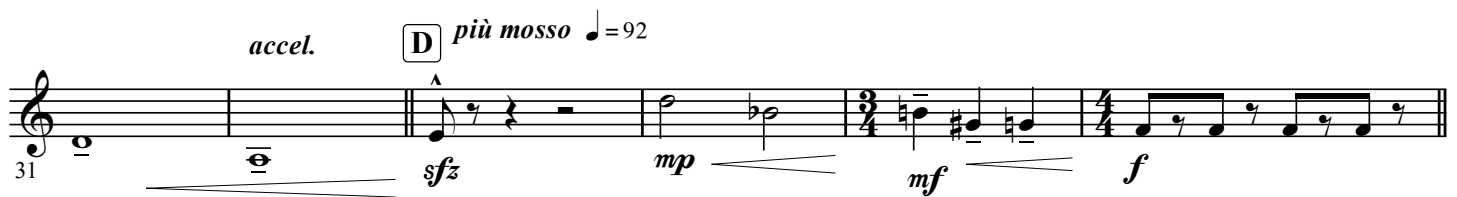
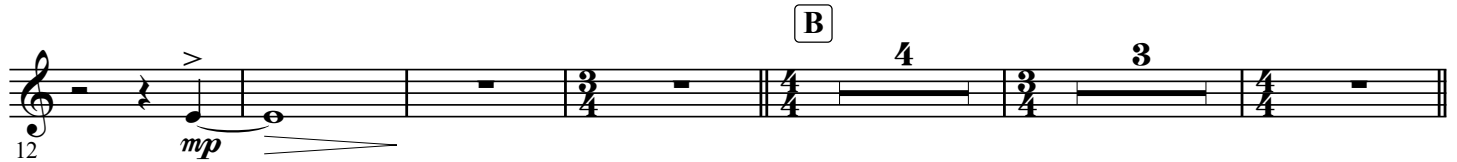

♩ = 88

[illegible]

83 *p* *mp* *cresc.* *f* *decresc.* **K**

91

mf

L

99 *sfz* *acc.* *p*

M *più mosso* ♩ = 100

107 *f*