

10 **poco a poco più vivente** 11 **mf** *dim.* **pp** 9

12 **f** **molto appassionato e sempre un poco stringendo** *espress.* **mf** 4 2

13 **un poco più lento** $\text{♩} = 60$ 3 3 3 3 **fff** *molto dim.*

poco calando **a tempo, vivo** **poco sostenuto** **calando** 3 3 **mf** *dim.*

14 **tempo vivo e poco stringendo** 2 **pp**

a tempo, molto vivace $\text{♩} = 84$ 15 8 2 16 **f** **mf** **p**

182 4 **f**

192 2 **f** **ff** **poco calando** 17 **a tempo** 10 **poco calando** 18 **a tempo** 12

19 **poco a poco più tranquillo** 4 5 **poco rit.** 20 21 20 16

22 **poco calando** 17 23 **a tempo** 10 24 **molto tranquillo** $\text{♩} = 69$ 9 5 **Stringendo** 3

25 **a tempo** 7 26 5 10 27 2 **ff**

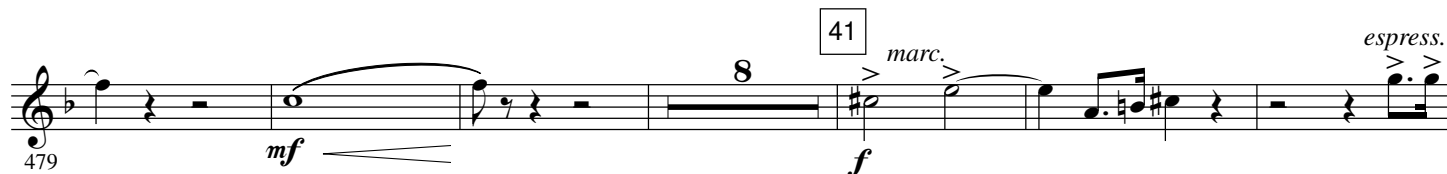
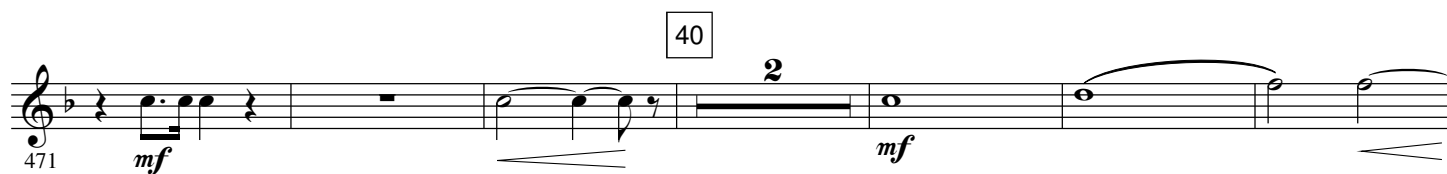
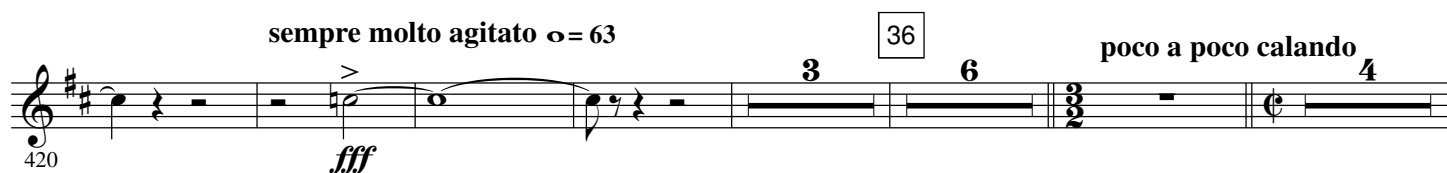
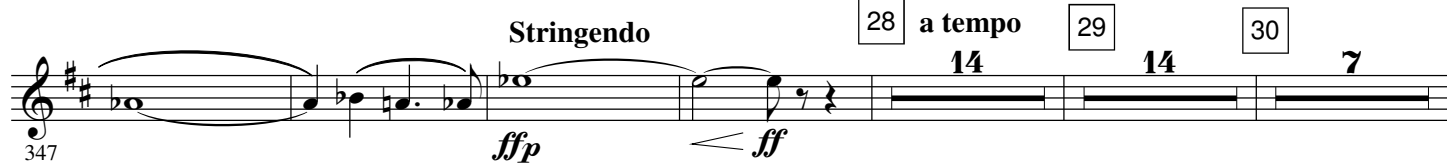

508 *f* *cresc.* **43** *ff* *f* **3**

517 *f* *ff* *f* **Tranquillo**

526 *p*

535 *f* **animato** **46**

545 *f* *cresc.* **poco a poco più animato**

553 *f* *ff* **47**

562 *f* *ff* **48** **Più animato**

569 *p* **Stringendo** **49** **Più stringendo** *f* *cresc.*

579 *pp* **50** **Tempo primo**

588 **poco a poco più lento**

598 *pp* **51** **sempre più lento** *pp*

B \flat Trombone 1

DON JUAN

Symphonic poem

Richard STRAUSS Op. 20

Arranged by José SCHYNS

Allegro molto con brio $\text{♩} = 84$

1 **ff**

9 **p**

17 **ff** **fp** **ff** **fp** **ff**

28 **ff** **fff**

35 **ff**

41 **ff** **pp**

41 **Tranquillo** **molto vivo**

62 **ff** **calando poco** **Tranquillo** **ppp dolce**

75 **ppp** **ppp**

82 **pp**

94 **cresc.** **dim.**