

Arranged by José SCHYNS

*All rights reserved
for all countries*

81 *ppp*

5

8 **Tranquillo**

p *molto espress.*

92

cresc. *mf*

99

9 *molto espress.*

mf

3

106

cresc.

10

dim. *pp*

112

2

espress.

pp

3

p **poco a poco più vivente**

119

cresc.

11

f

126

mf

3

p *cresc.*

133

3

12

f

espress. *mf*

140

f *cresc.*

molto appassionato e sempre un poco stringendo

147

3

13

fff *molto dim.* *p* *pp*

un poco più lento **poco calando** **a tempo, vivo**

154 **poco sostenuto** **calando** **14** **a tempo vivo**

mf *dim.* *pp*

3 3 3 3 3 3 3 3 3 3 3

163 **e poco stringendo** **a tempo, molto vivace** **15**

mf *f* *ff* *f*

2 6 6 6 6 6 6 6 6 6 6

171 6 6 6 6 6 6 6 6 6 6 6

2

179 **16** *f* *ff*

3

185 *f* *f*

192 **17** **a tempo** $\text{♩} = 92$ **poco calando** **10** **poco calando**

ff

208 **18** **a tempo** **10** **Solo** **19** *f* *p* *f* *p*

3 2

225 **poco a poco più tranquillo** **poco rit.** **20** **a tempo ma tranquillo** **Muted** *pp*

mf *pp*

3

234 9

248 *Open* *p* *dim.* **21** *Muted* *pp* *5*

260 *p* *dim.*

22 *pp* *pp* *pp* *5* *2*

281 *cresc.* *pp* *pp* *poco calando* **23** *a tempo* **24** *molto tranquillo* *pp* *9*

297 *Stringendo* *a tempo* *molto espress. e marc.* *Open* *f* *5* *3* *5* *3* *69* *84* **25**

316 *ff*

323 *p* **26** *3* *3* *2*

330 *ff*

336 *ff* **27** *3* *3* *ff*

343 *ff* *Stringendo*

28 a tempo, giocoso ♩ = 92

29

30

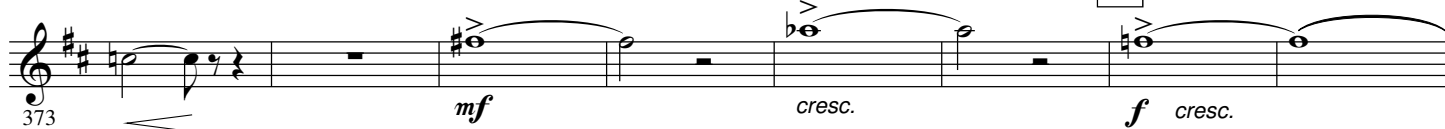

31 Vivo

32

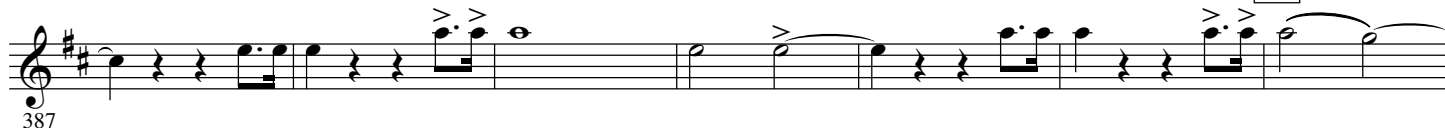

33

34

35

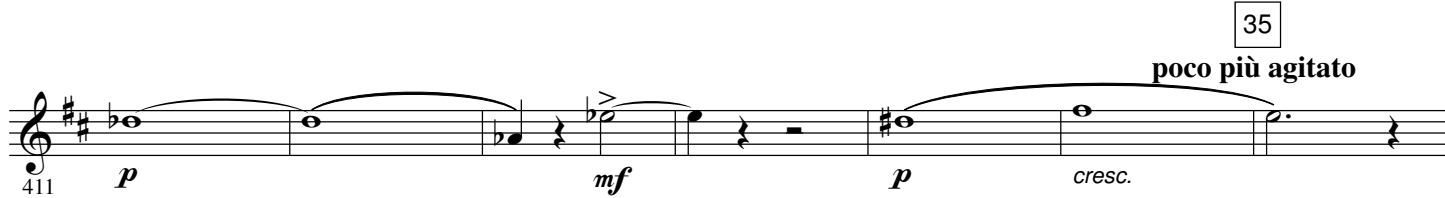

sempre molto agitato ♩ = 63

36

poco a poco calando

37

un poco agitato 38 **molto tranquillo** 39 **a tempo primo**

Stopped Open

4 6

443 *sfz* *dim.*

458 *p* *cresc.*

471 *ff* 3

478 *f* *mf* *f* 3 3

485 *f* *ff*

492 *ff* **animato**

499 *f* *ff* 2

507 *f* *cresc.* *ff* **molto espress.**

513 **molto espress.** 3 3

520 44 *ff* **Tranquillo** *molto espress.* 3 3 *ff*

527 *mf* *f* *espress. 3*

534 *mf* *cresc.*

542 *animato* *ff* *dim.*

548 *f* *cresc.*

555 *ff*

561 *ff*

567 *Più animato* *Stringendo* *f* *cresc.*

574 *Più stringendo*

581 *longa* *pp* *Tempo primo*

588 *poco a poco più lento* *sempre più lento* *pp*
