

Estonian folk dance

B \flat Trombone 3

Pikk ingliska

Traditional arranged by
José SCHYNS

Allegro moderato $\text{♩} = \pm 240$

3 + 2 + 3

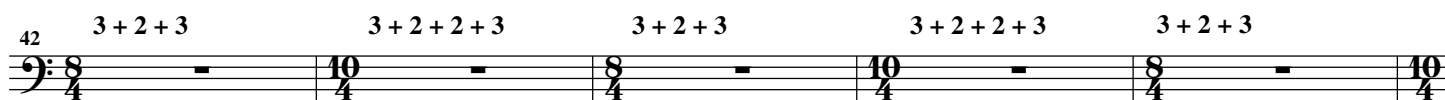

60

Measures 60-62 of the piece. Measure 60: Bass clef, key of D major. Notes: D2 (half), E2 (quarter), F#2 (quarter), G2 (quarter), A2 (quarter), B2 (quarter), C#3 (quarter), D3 (half). Measure 61: Bass clef, key of D major. Notes: D2 (half), E2 (quarter), F#2 (quarter), G2 (quarter), A2 (quarter), B2 (quarter), C#3 (quarter), D3 (half). Measure 62: Bass clef, key of D major. Notes: D2 (half), E2 (quarter), F#2 (quarter), G2 (quarter), A2 (quarter), B2 (quarter), C#3 (quarter), D3 (half). The piece ends with a double bar line.

77 CODA 9

Measures 77-80 of the musical score. Measure 77: Bass clef, quarter note G2 with accent, eighth note A2 with accent, quarter note B2 with accent, quarter rest. Measure 78: Bass clef, quarter note C3 with accent, eighth note D3 with accent, quarter note E3 with accent, quarter rest. Measure 79: Bass clef, whole rest, marked with a '4' above it. Measure 80: Bass clef, whole rest, marked with a '2' above it. Measure 81: Bass clef, quarter note F#3 with accent, quarter note G#3 with accent, quarter note A#3 with accent, quarter rest. Measure 82: Bass clef, quarter note B3 with accent, quarter note C4 with accent, quarter note D4 with accent, quarter rest. The piece ends with a double bar line and the marking 'ff'.

[illegible][illegible]

98

ff