

# IRISH FLAVOUR

Tuba in E $\flat$  B C

Alexandre CARLIN

$\text{♩} = 132$

**5** Kerry dance **13** **21**

**2** **7** **8** **3**

**29** **33** A tempo **10**

**44**

**52** **60**

**68**

**76**

**82**

rit.

Tuba in E $\flat$  B C

86 ♩ = 80

The sally gardens

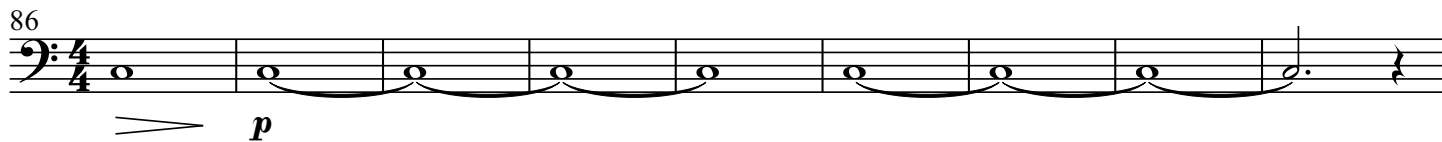

95

103



111



rit.

122

♩ = 92

"The foggy dew"



130



138



146

150



158

