

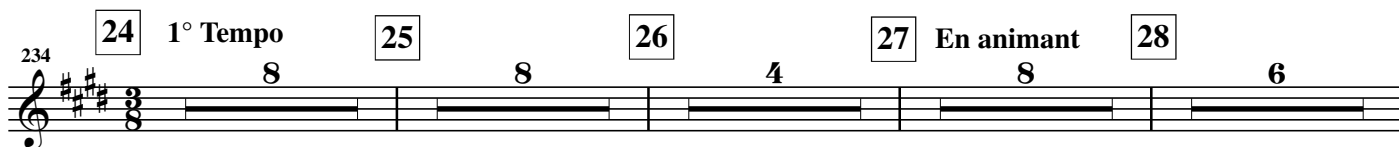

186 **a Tempo** (♩ = 132)212 **22** **Expressif et souple** (♩ = 132, pour commencer)

274 30

274 *sfz* 3 *f* *f* *f* *f* *f*

283

283 *f* *f* *mf* *mf* *mf* *mf* *mf*

290 31 32 Sans rigueur

290 *f* *dim.* *mf* *p* 2 4 4

304 33 a Tempo 34 a Tempo (sans presser)

304 *p* *piùp* *pp* 5

315 35 36

315 *piùpp* 5 3 10
