

Contemplation

Alexandre KOSMICKI

98 99 6 109 a tempo

ff *mp* *f*

111 113 4

mf

120 123 accel.

p *fp* *f*

126 131 ♩ = 148 energico

mf

132

ff

139 140 2 3 148

ff *ff*

149

f

155 157 accel.

f

159 162 ♩ = 84 c.

ff

164 171

mp *mf*

173

181 183

f *mf* *fz* *fz* *fz*

189 190

fz *f* *ff*

195 ♩ = 54 e rubato

sfz *p* *sfz* *p* *pp*

205 210 218 a tempo

p

222 224

p *mf* *p* *mp* *p*

230 rit.

mf *p* *mf* *p* *mf* *p* *mp* *pp*

238 a tempo 247

mf *p* *mf* *p*

251 animando (poco)

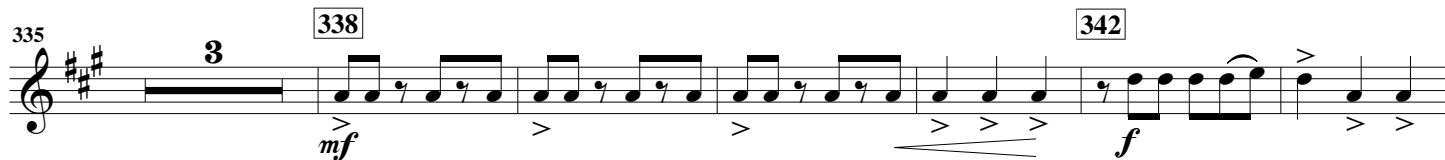
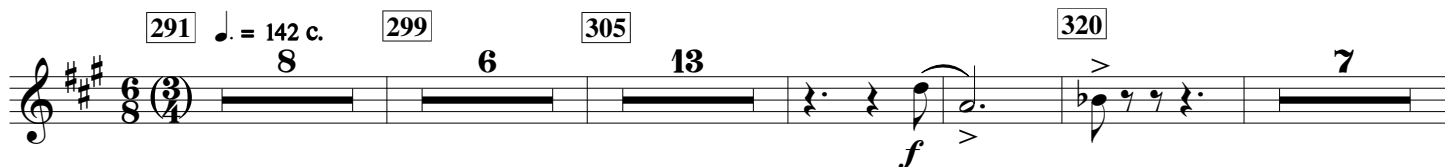
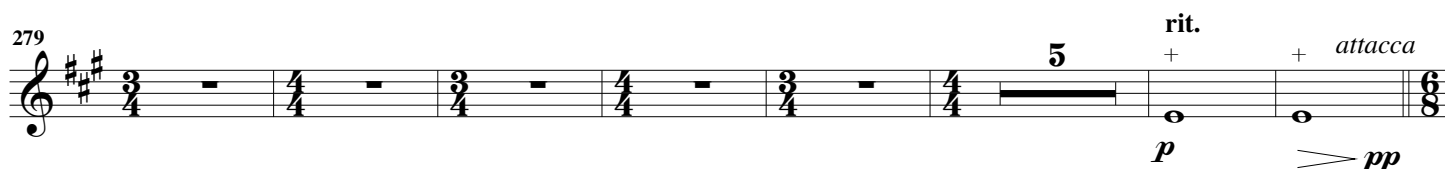
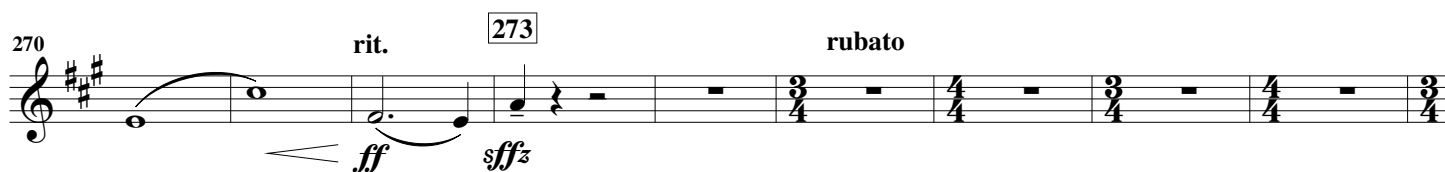
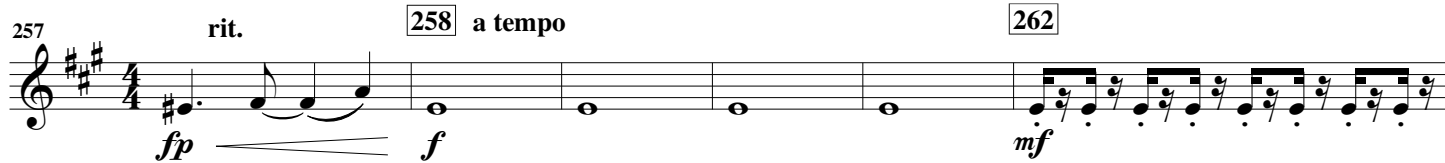

370 *p sub* *f*

374

379 *mf*

382

387 *ff* *mf*

392

395 *p* *ff*

400

404

405 *sffz* 7

412

420 8 428 7 435 8 443 11 454 7 461 13 474

483 2

485 *f*

493 498 11

509 7 516 7 523 8 531 6

537

f

544

545

p

551

553

f

557

fp

563

f

570

573 Subito ♩. = 176 c.

fp *ff* *sfz* *sfz* *f*

578

sfz *sfz* *f* *sfz* *p*

585

592

ff

600

601

ffp *fff*