

B \flat Tuba 2

Glasmännchen

(Glas Männle / Little Glass Man)

Hardy MERTENS

$\text{♩} = \pm 60$ "Black forest"

9 (1)

17 (2)

25 (3)

33 (4)

41 (5)

49 (6)

(7) $\text{♩} = \pm 90$

"Little Glass Man"

60 one 8

sfz-p *ff* *p*

64

67

70

73 9

76

79

82 10

f

86

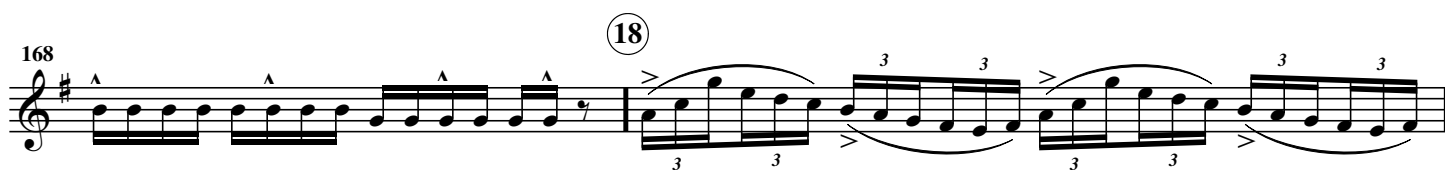
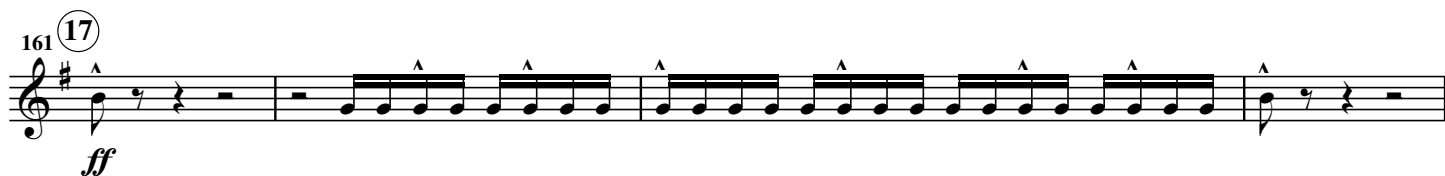

172

[illegible]

176

19 "Intimacy" $\text{♩} = \pm 60$ 12

20

21 "Freedom" $\text{♩} = \pm 120$ 6 12

pp \leq *mf* $>$ *pp*

209 **(22)**

Measure	Note
209	G4
210	A4
211	B4
212	C5
213	D5
214	E5
215	F#5
216	G5

217

221 **(23)**

224

227

232

3

24

8

mf

3

280 Speed up

28 ♩ = ± 150

287

29

295

303

30 ♩ = ± 60 "Happily ever after"

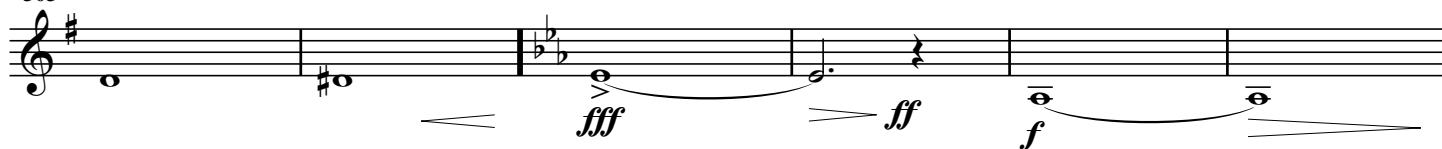

309

31

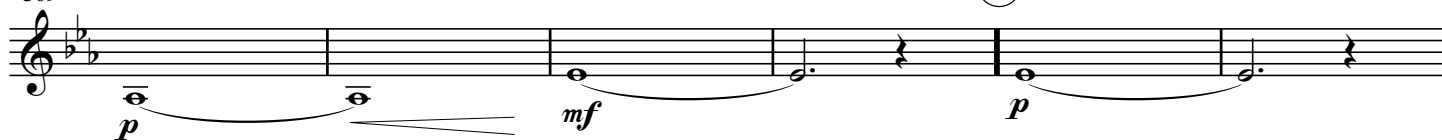

315

