

E \flat Horn 2

Glasmännchen

(Glasmännle / Little Glass Man)

Hardy MERTENS

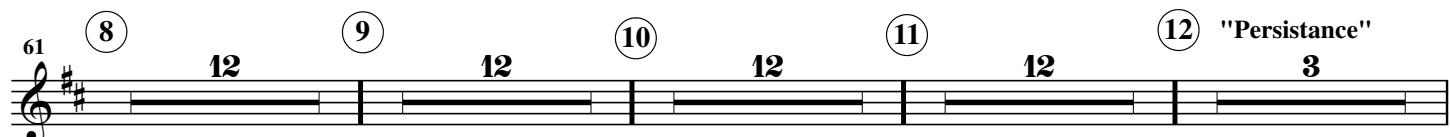
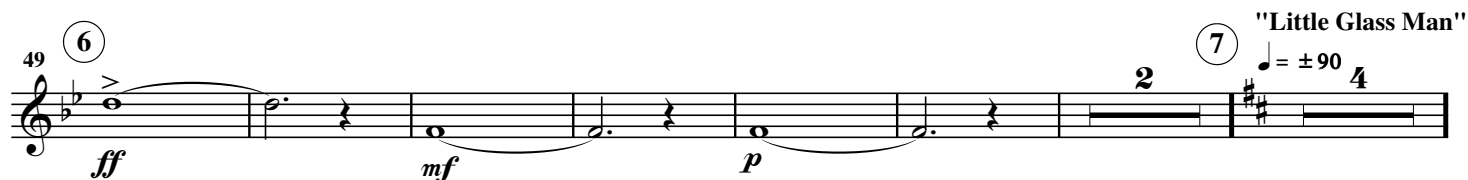
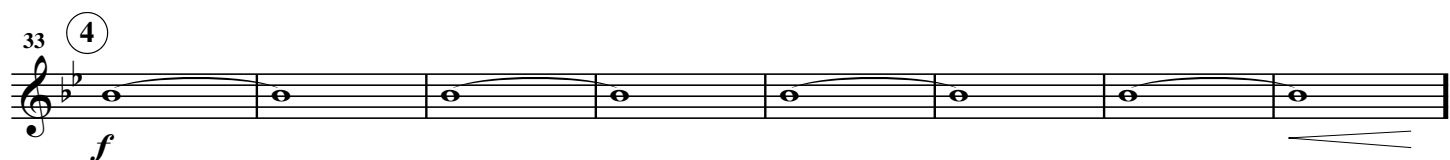
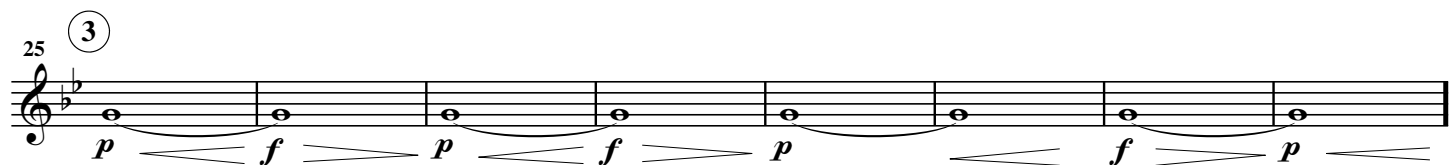
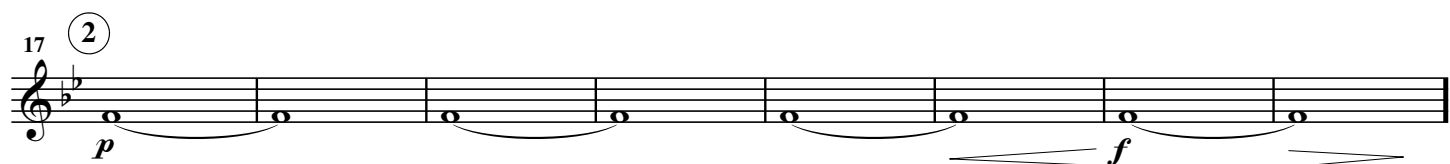
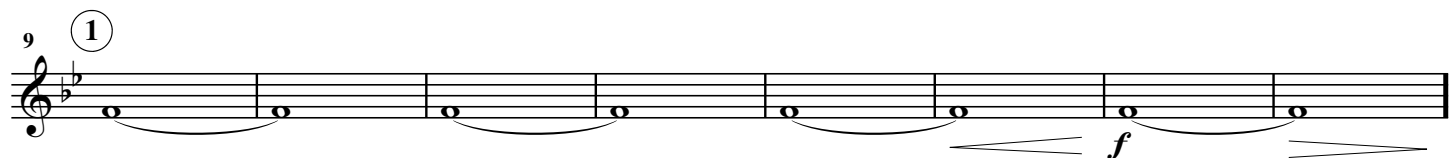

112 (13) *ff* *f* *ff*

123 (14)

131 (15) *sfz-p* *ff*³

149 (16) *mf*

157 (17) *ff*

162

166 (18)

170

174

177 (19) ♩ = ± 60 "Intimacy" 12 (20) 8 (21) ♩ = ± 120 "Freedom" 12 (22) 2

211 *f*

217

221 (23)

224

227 *ff*

232 (24) 10 (25) *mf* *f*

248

254 (26) 12 (27) 11 Speed up

281 (28) ♩ = ± 150

ff

288 (29)

295

301 (30) ♩ = ± 60 "Happily ever after"

fff *ff*

307 (31)

f *p* *mf* *p*

315

pp *ppp*