

**E $\flat$  Horn 3**

# Glasmännchen

(Glasmännle / Little Glass Man)

Hardy MERTENS

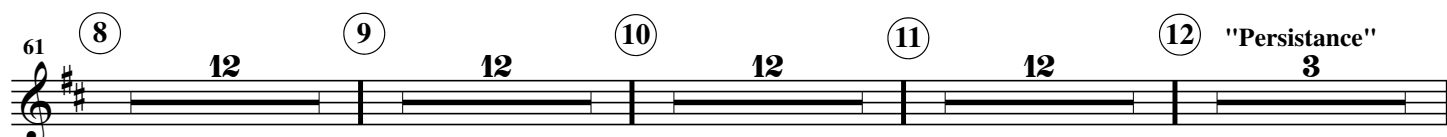
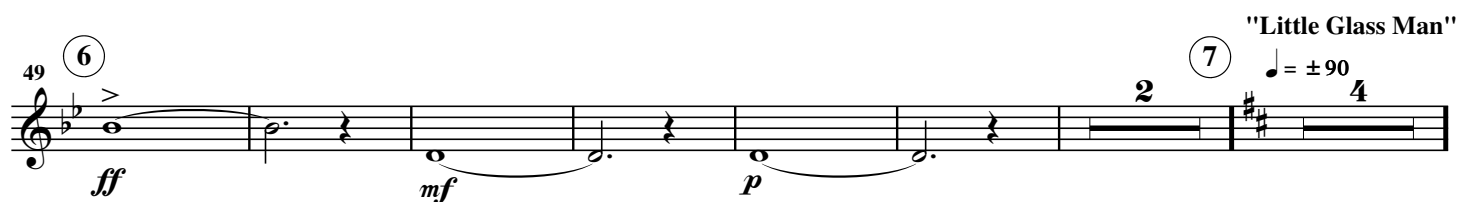
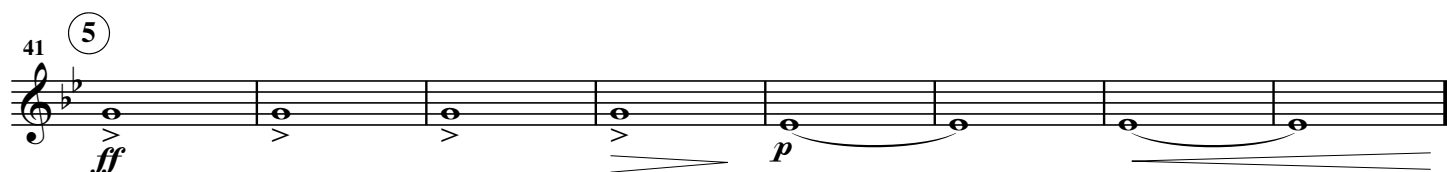
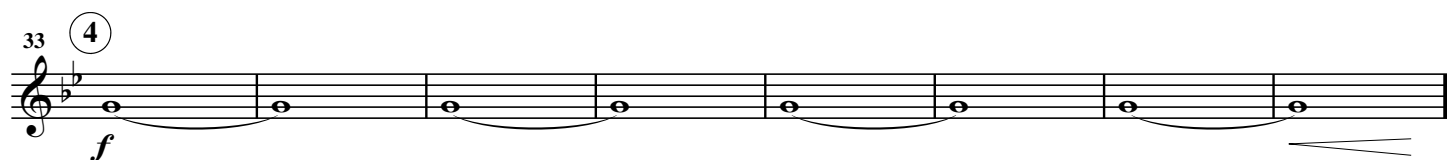
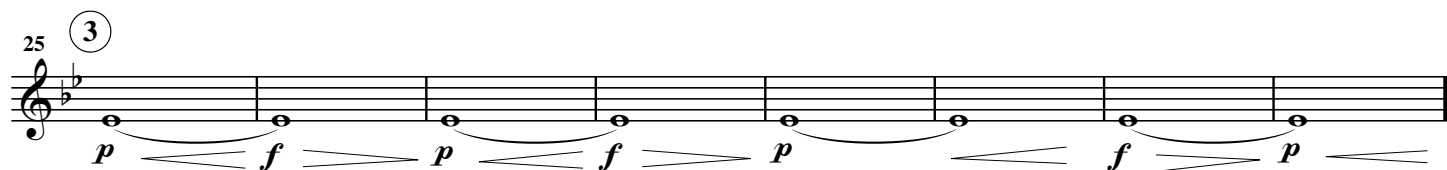
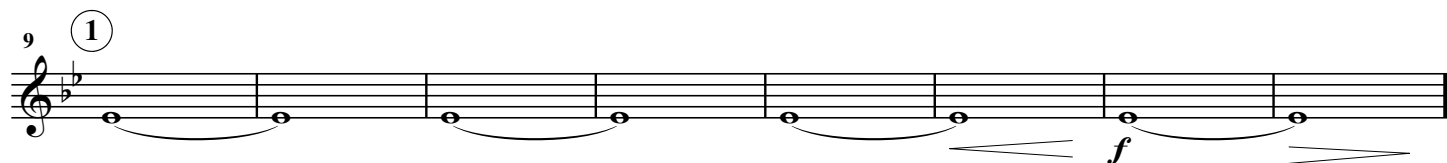
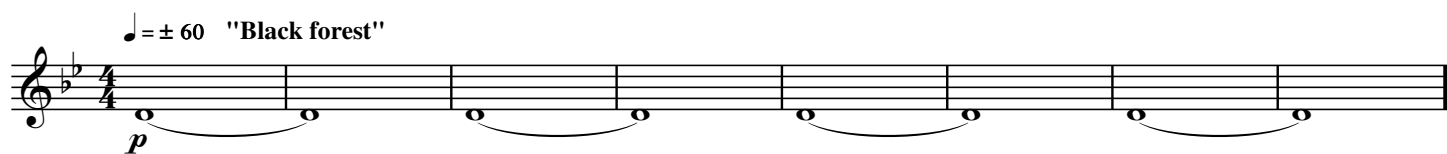

112 (13) 4 *ff* *f* *ff*

123 (14)

131 (15) 10 *sfz p* *ff* 3

149 (16) *mf*

157 (17) *ff*

162

166 (18)

170 3

174

176

①9 "Intimacy" ♩ = ± 60 12

②0 8

②1 "Freedom" ♩ = ± 120 12

②2 2

211

*f*

217

221 ②3

224

227

*ff*

232 ②4 10 ②5

*mf* *f*

248

254 ②6 12 ②7 11 Speed up

281 (28) ♩ = ± 150

*ff*

289 (29)

*ff*

298

*ff*

304 (30) ♩ = ± 60 "Happily ever after"

*fff* *ff* *f* *p* *mf*

312 (31)

*p* *pp* *ppp*