

SLAVONIC DANCE Op. 46

3rd B♭ Trombone

N° 3

Antonin DVORAK

Arr. José SCHYNS

Poco allegro

A a tempo

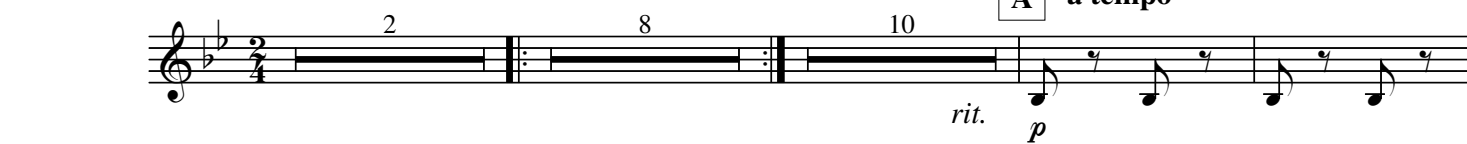

B Piu mosso

C Tempo I°

D a tempo

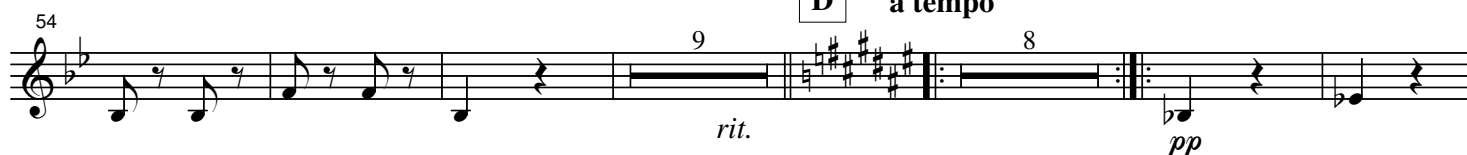

E

F Piu mosso

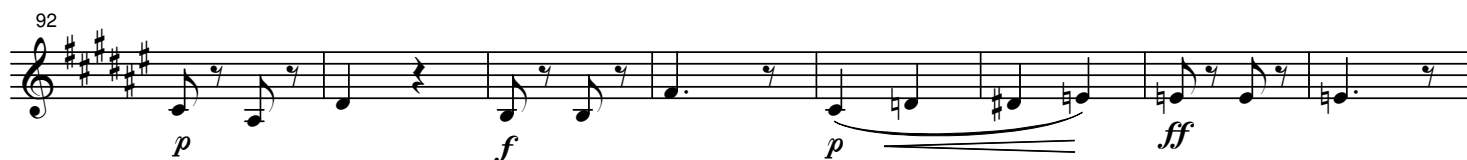

G Poco meno mosso

H Tempo I°

143
mf *sempre cresc.* *f*

151
I a tempo *p* *rit.*

159
J Piu mosso *ff* *ff* *p* Piu animato

169
ff *p* *p* *sempre cresc.*

177
ff *p* **K**

185
cresc. *ff* *p*

194
cresc. *ff*
