

*Written Especially for the Rededication of the Statue of Liberty*

*Arr. Yo KITANO*

**Maestoso** (♩ = 84)

49 *cresc. possibile* 52 *Gradually slowing* 60 (♩ = 72)

72 9 *mp* 8 *f* 91 A Tempo ♩ = 84

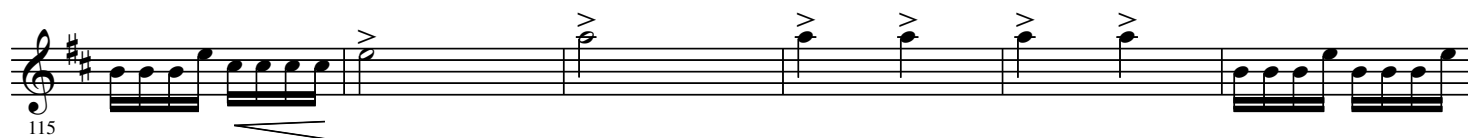
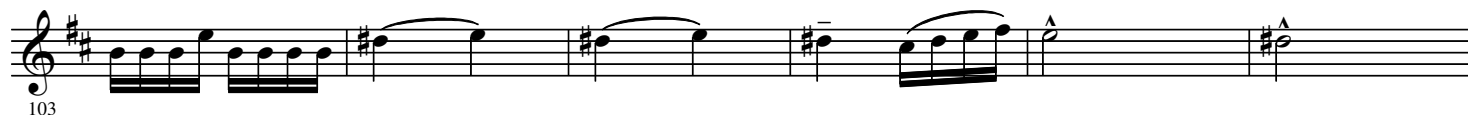

124 Poco Meno

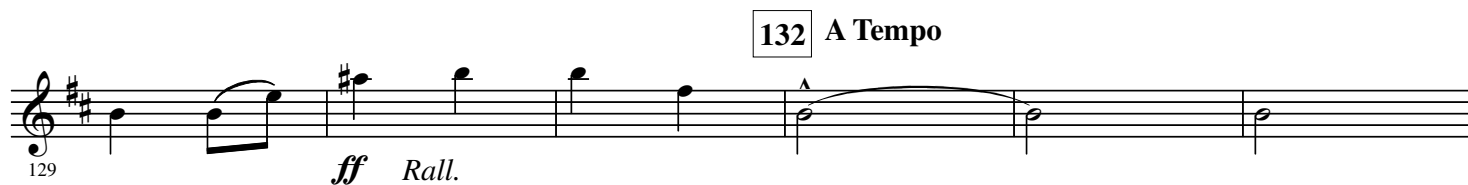

132 A Tempo

