

(D'r Nônk Nüemes en d'r Nônk Tüemes)

Hardy MERTENS

**Medium March** ( $\mathcal{J} = \pm 84$ )

- B $\flat$  Bass -

2.

40 *f* *ff* 2

46 *f* *ff* **E**

49 *ff* 3 3 *p* *ff* 3 3 *p*

52 *p* *ff* **F** Slow down First tempo (♩ = ± 84) *mf*

58

62

**G**

66

70

**H**

74 *ff*

77 *p*

**I** Quick March (♩ = ± 120) *ff*

82

Speed up

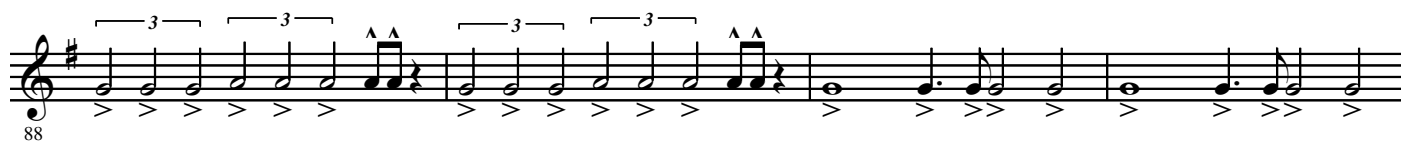

Slow down

**J** First tempo (♩ = ± 84)

Slow down

**K** Quick March (♩ = ± 120)

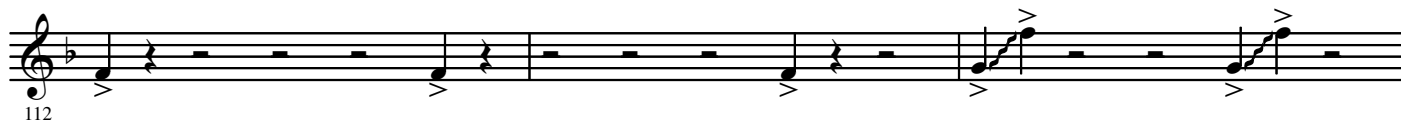

**L** Slow (♩ = ± 66)

Slow down

