

Uncle Noomes and Uncle Toomes

(D'r Nônk Nüemes en d'r Nônk Tüemes)

1st E \flat Horn

Hardy MERTENS

Medium March (♩ = ± 84)

- 1st E \flat Horn -

2.

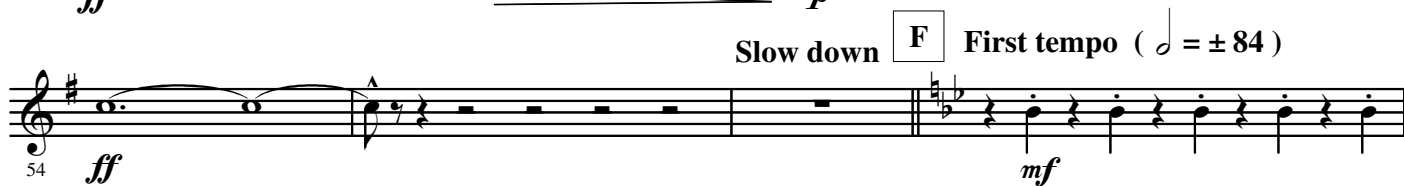
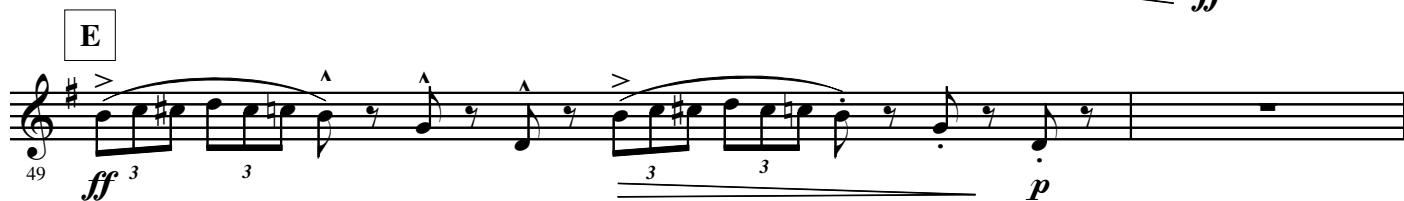

[illegible]

80 *p* **Speed up**

80 **I** Quick March (♩ = ± 120)

84 *ff*

88

96 **Slow down** **J** **First tempo** (♩ = ± 84) ***p*** ***ff***

99

103

105

Slow down

K Quick March (♩ = ± 120)

107

- 1st E \flat Horn -

4.

