LA PRINCESSE JAUNE

Overture from the Opera

Camille SAINT-SAËNS Op. 30
Arranged by José SCHYNS

B♭ Euphonium

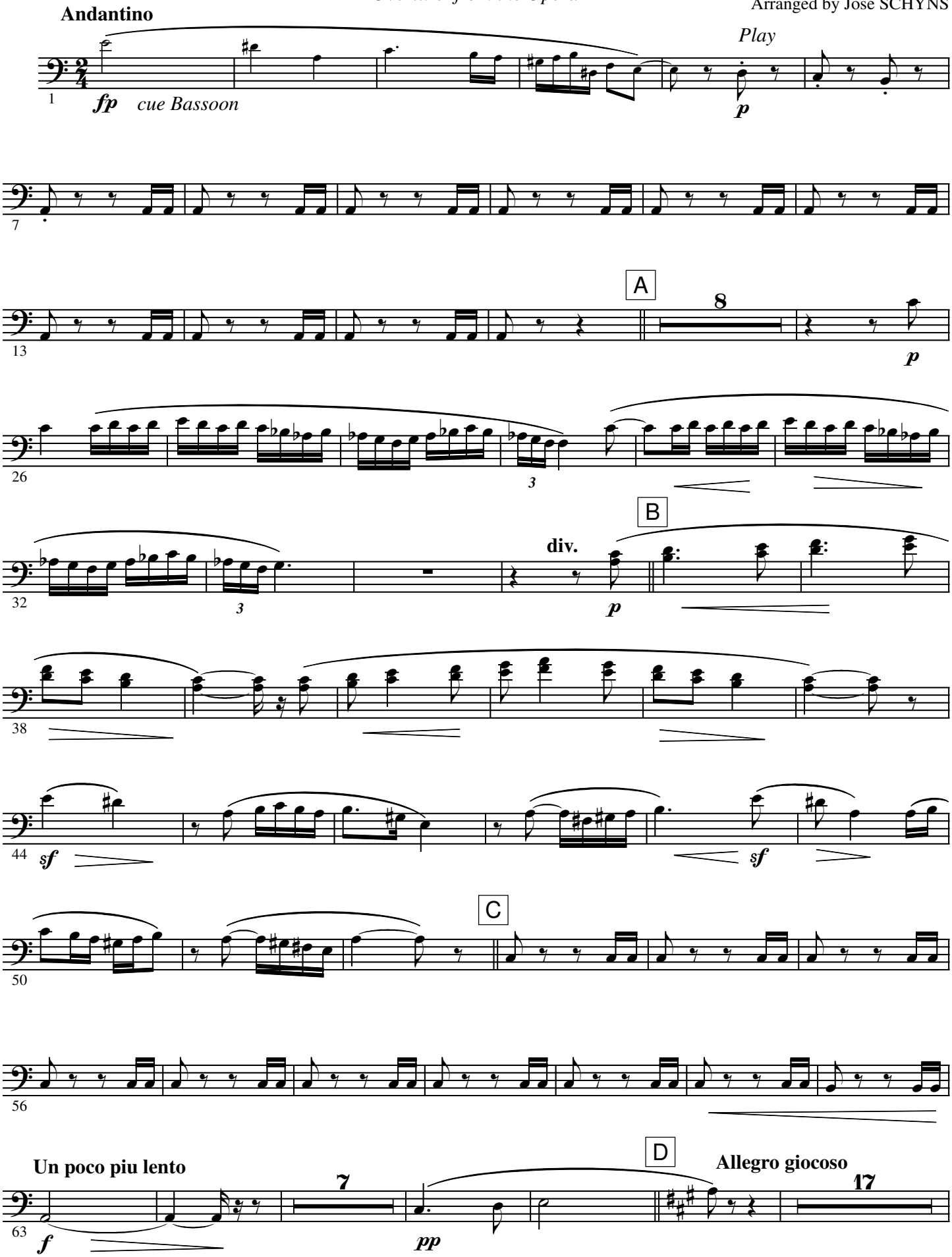

© 2002 by **HAFABRA-Music - Louis MARTINUS**
84, Village / Dorp B- 3790 FOURONS / VOEREN (Belgium)
Tel. ++32(0)4.381.23.28 - Fax. ++32(0)4.381.23.52
www.hafabramusic.com

All rights reserved for all countries

- B♭ Euphonium -

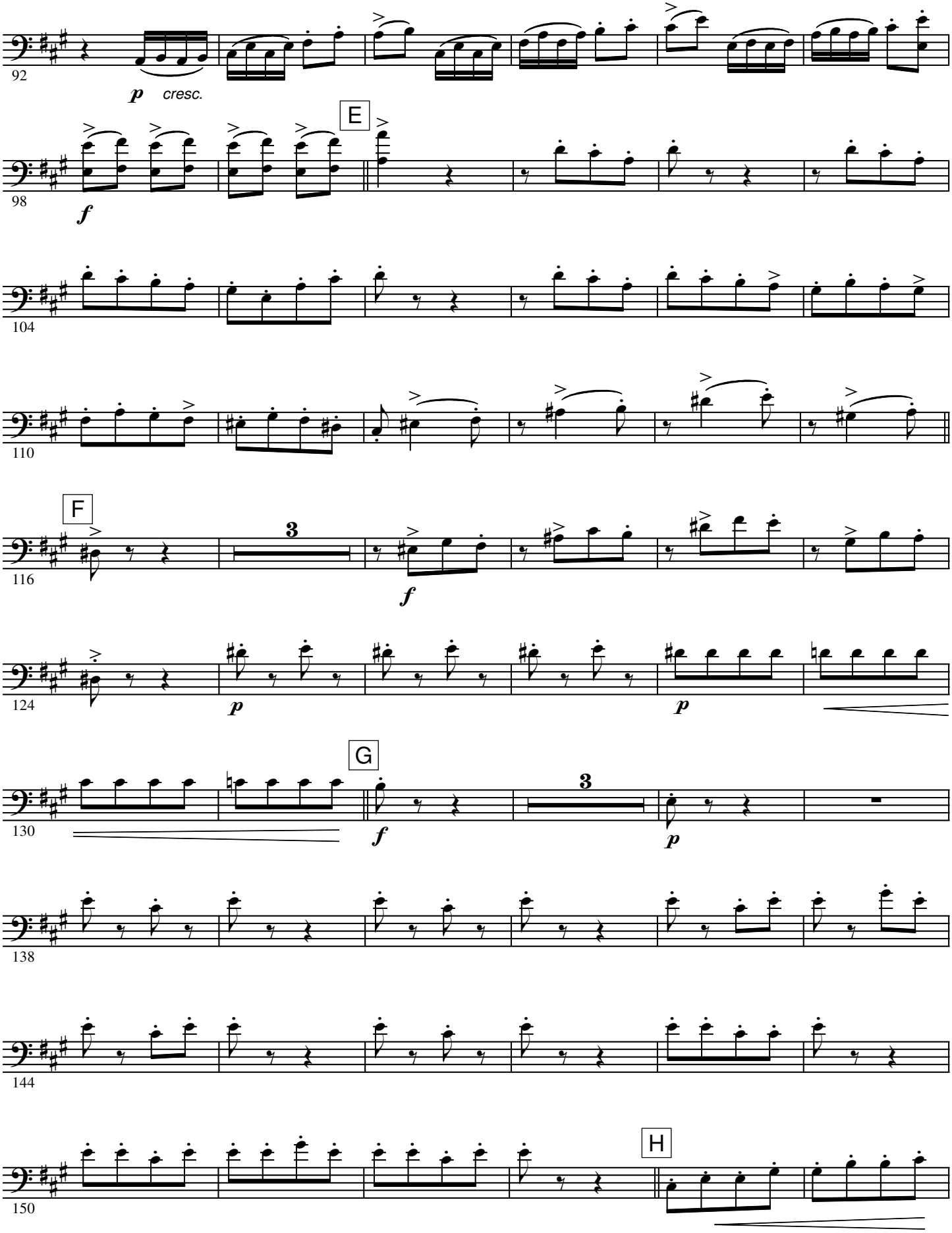

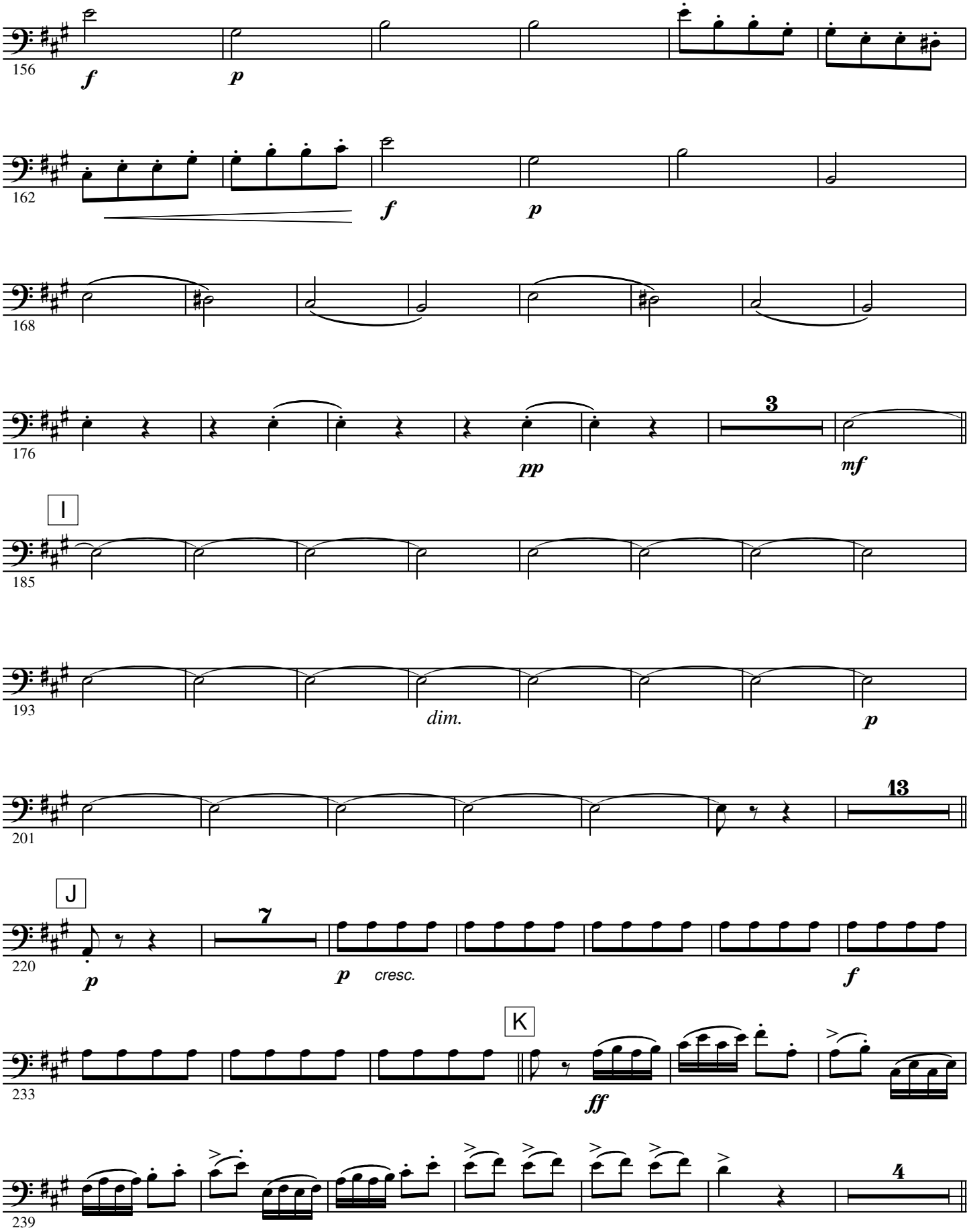
156
f
p
162
f
p
168
176
pp
3
mf
I
185
193
dim.
p
201
13
J
220
p
7
p
cresc.
f
233
K
ff
239
4
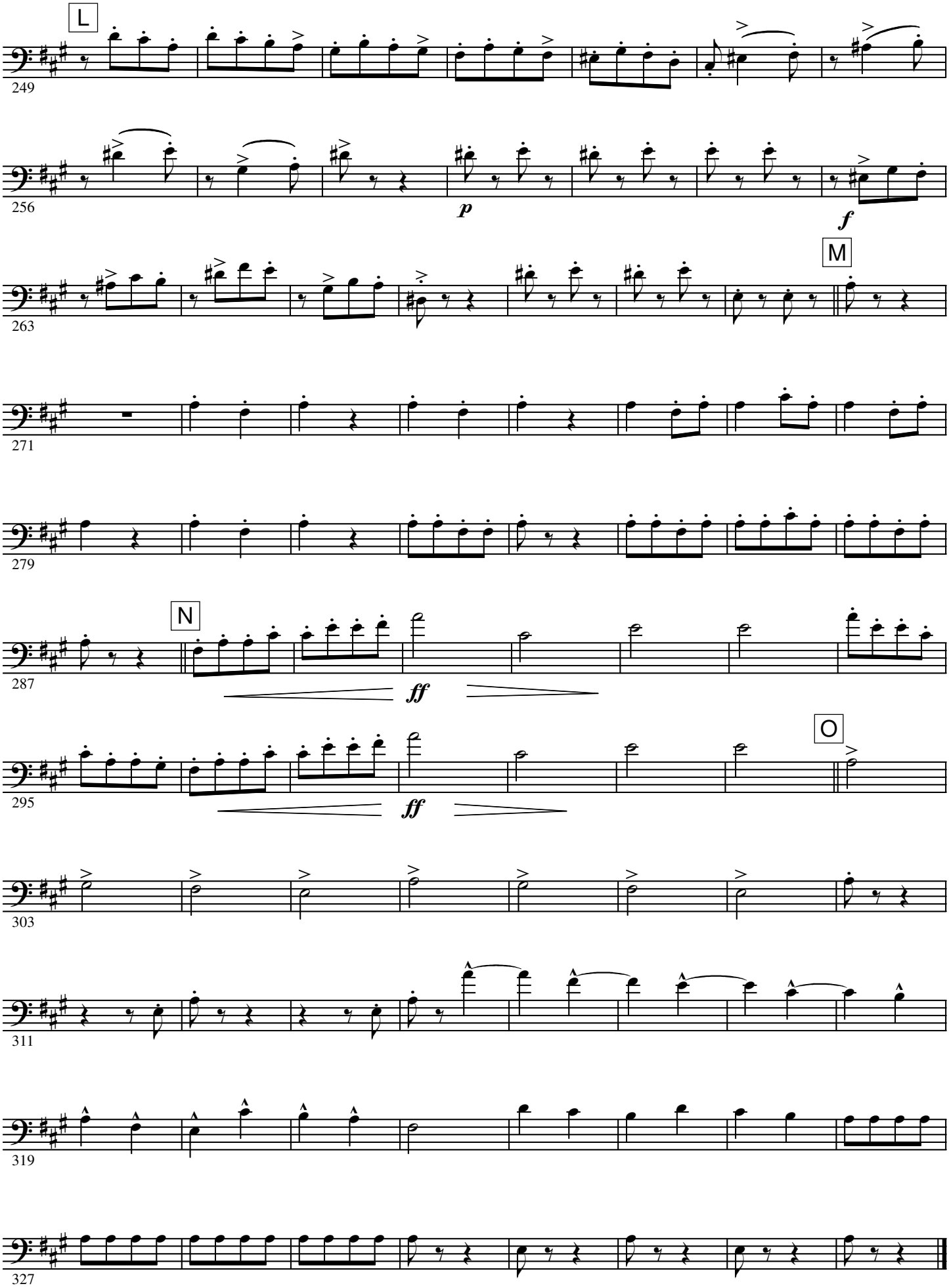
- B♭ Euphonium -