Dedicated to Louis Martinus on the 10th anniversary of his publishing firm HAFABRA Music

1st B♭ Trombone

ITALIAN POLKA

Sergei RACHMANINOV
Arranged by José SCHYNS

Moderato

1 — 8 — *mp*

14 — *mf* — 2 — A — *cue 3rd Hn.* — *p*

20

26 — *Play* — *p*

32 — B — *f*

38 — *mf* — *f*

44

50 — C — 8 — *mp*

62 — *mf* — 2 — D — *cue 3rd Hn.* — *p*

68

© This arrangement made by permission of **Boossey & Hawkes Music Publishers Ltd.**
Autorized Edition **HAFABRA Music - Louis MARTINUS**
84, Village / Dorp B- 3790 FOURONS / VOEREN (Belgium)
Tel. ++32(0)4.381.23.28 - Fax. ++32(0)4.381.23.52
www.hafabramusic.com

All rights reserved for all countries

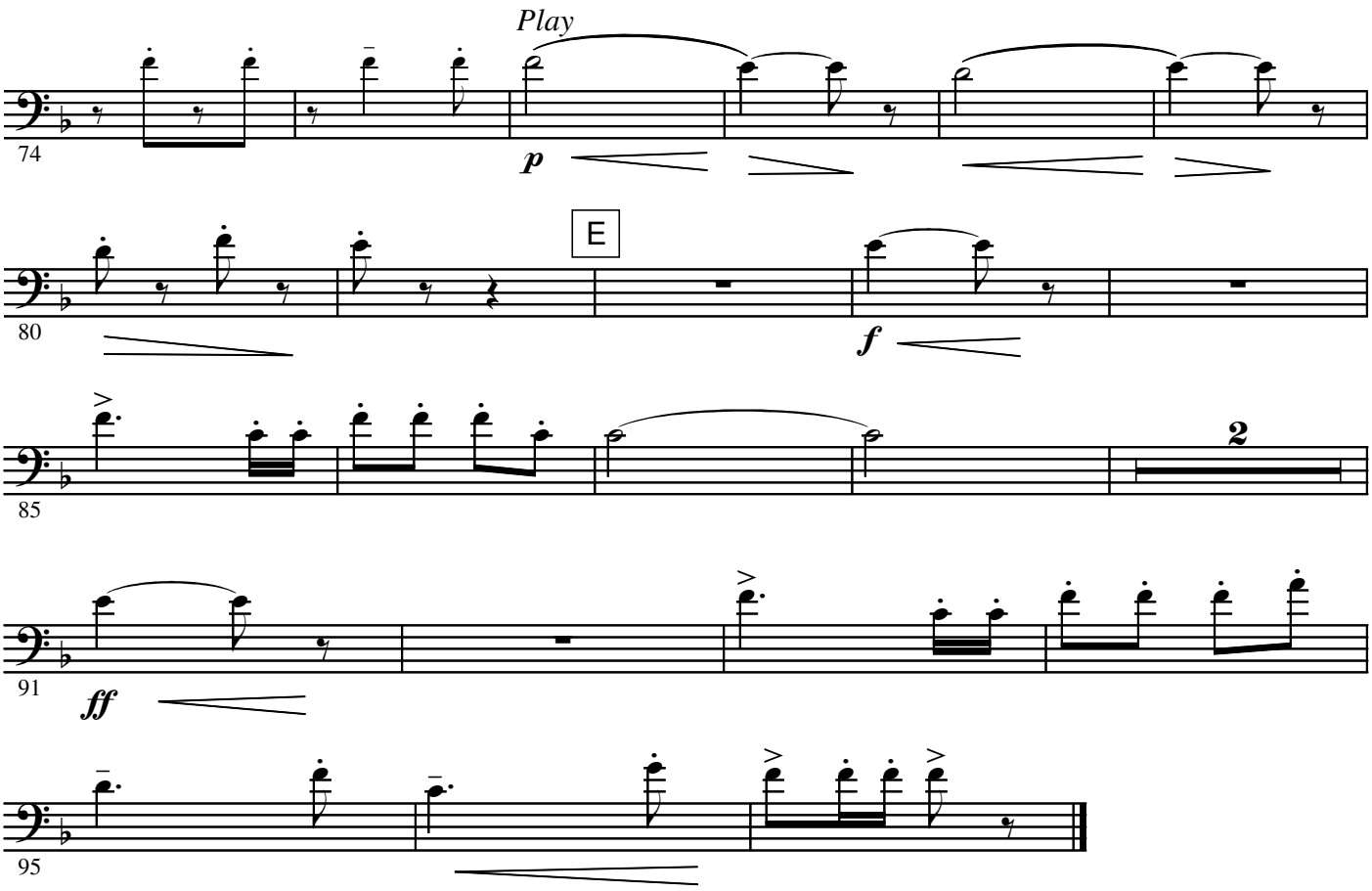
Play
p
E
f
2
ff