Dedicated to Aram Khachaturian

3rd B♭ Trombone

SYMPHONIC DANCES

Fikret AMIROV
Arr. José SCHYNS

I - DANCE OF JOY

Allegretto con giubilo ♩.= 60

f

6

A

12 — 4 — 8

ff *ff*

B

28 *ff*

C

33 — 17

ff *f*

D

54 *ff*

60 *rit.*

a tempo E F

65 — 4 — 9 *f*

81 — 3

© MMI - Harmony/RAO
Authorized Edition **HAFABRA Music - Louis MARTINUS**
84, Village / Dorp - B-3790 - FOURONS/VOEREN (Belgium)
Tel. ++32(0)4.381.23.28 - Fax. ++(0)4.381.23.52
www. hafabramusic. com

All rights reserved for all countries

II - GIRL'S DANCE

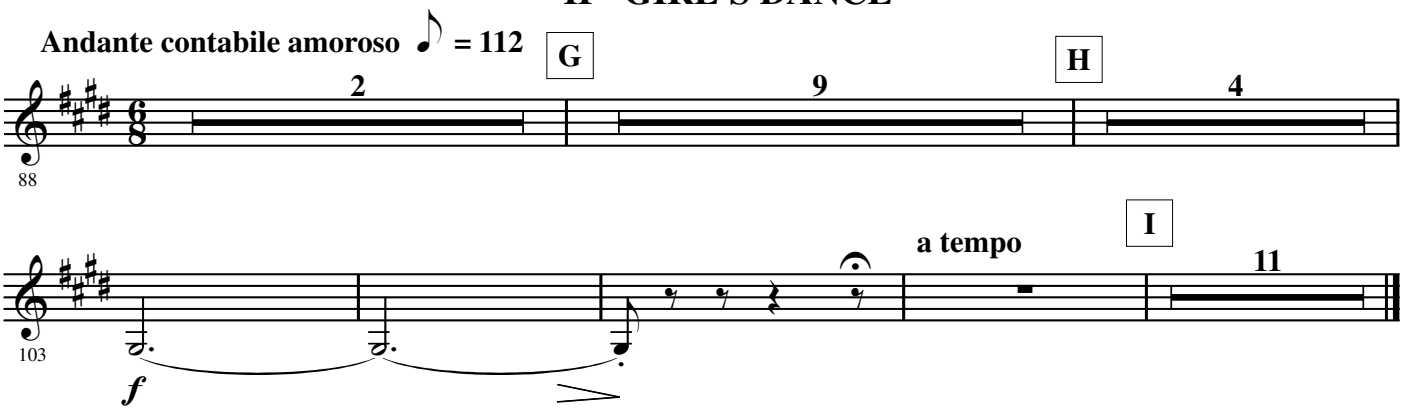

III - DANCE-CAPRICE

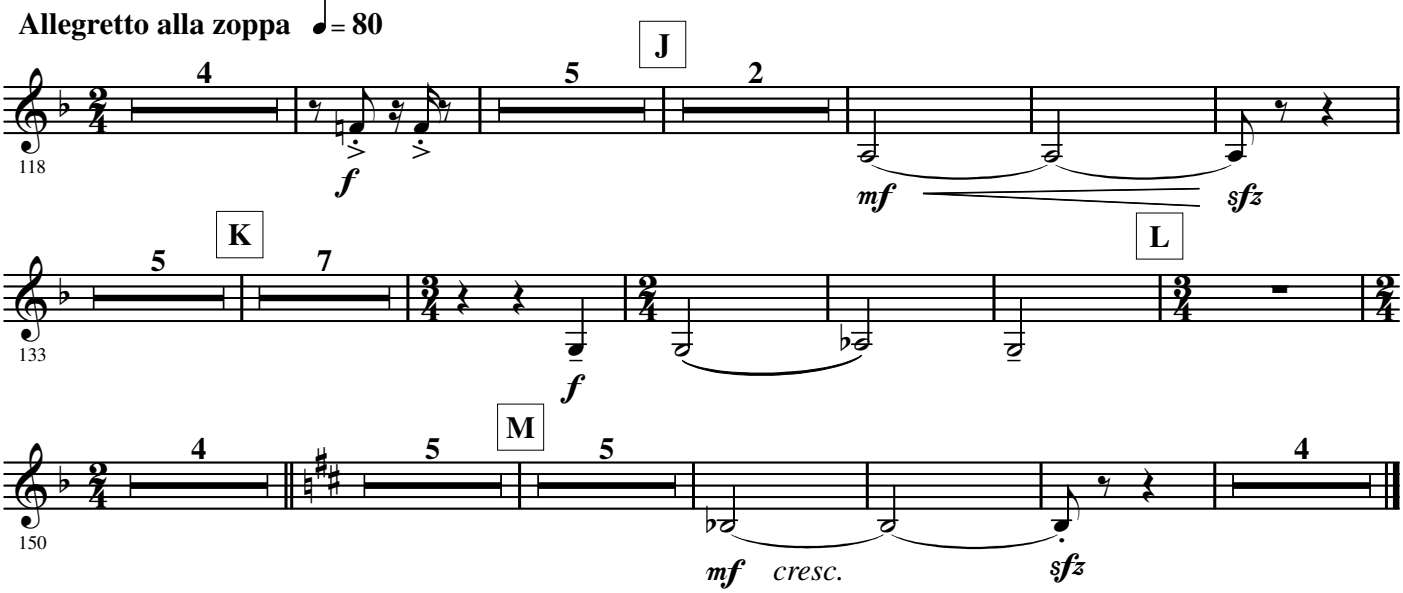

IV - "YALLY" ROUND DANCE

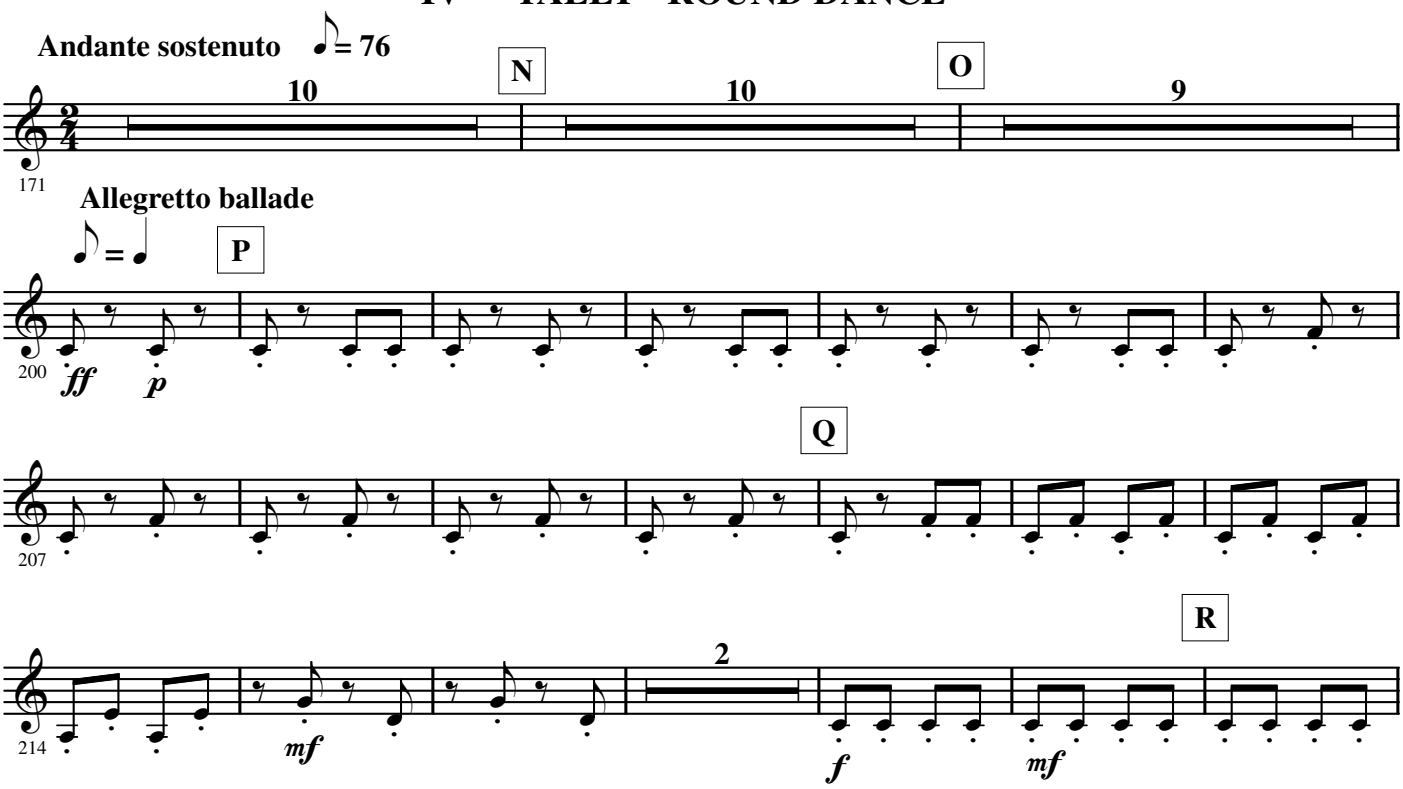

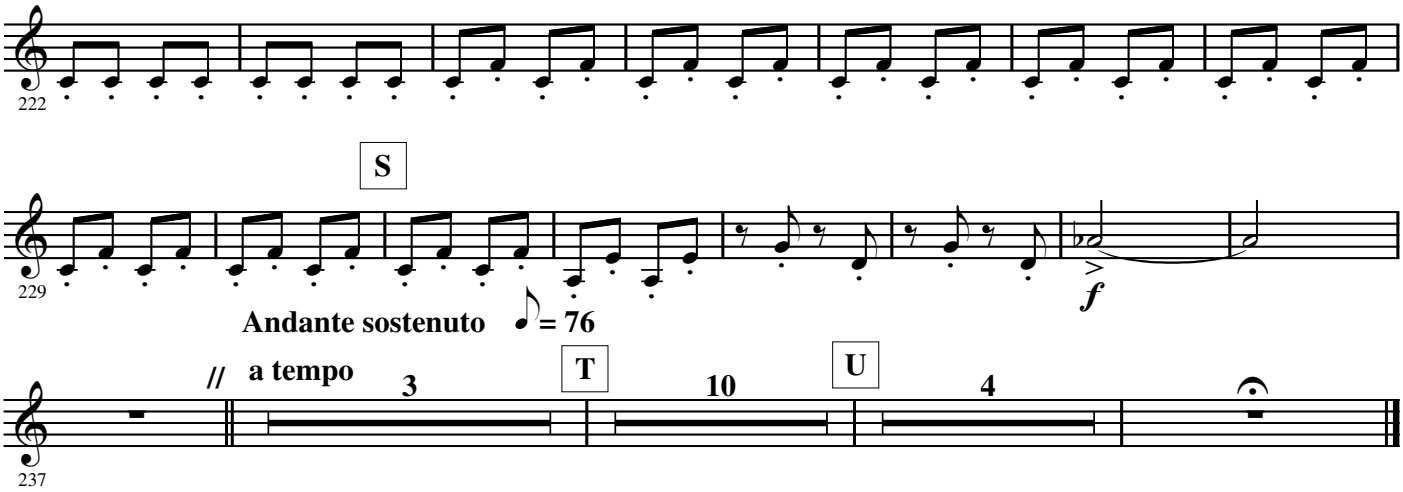
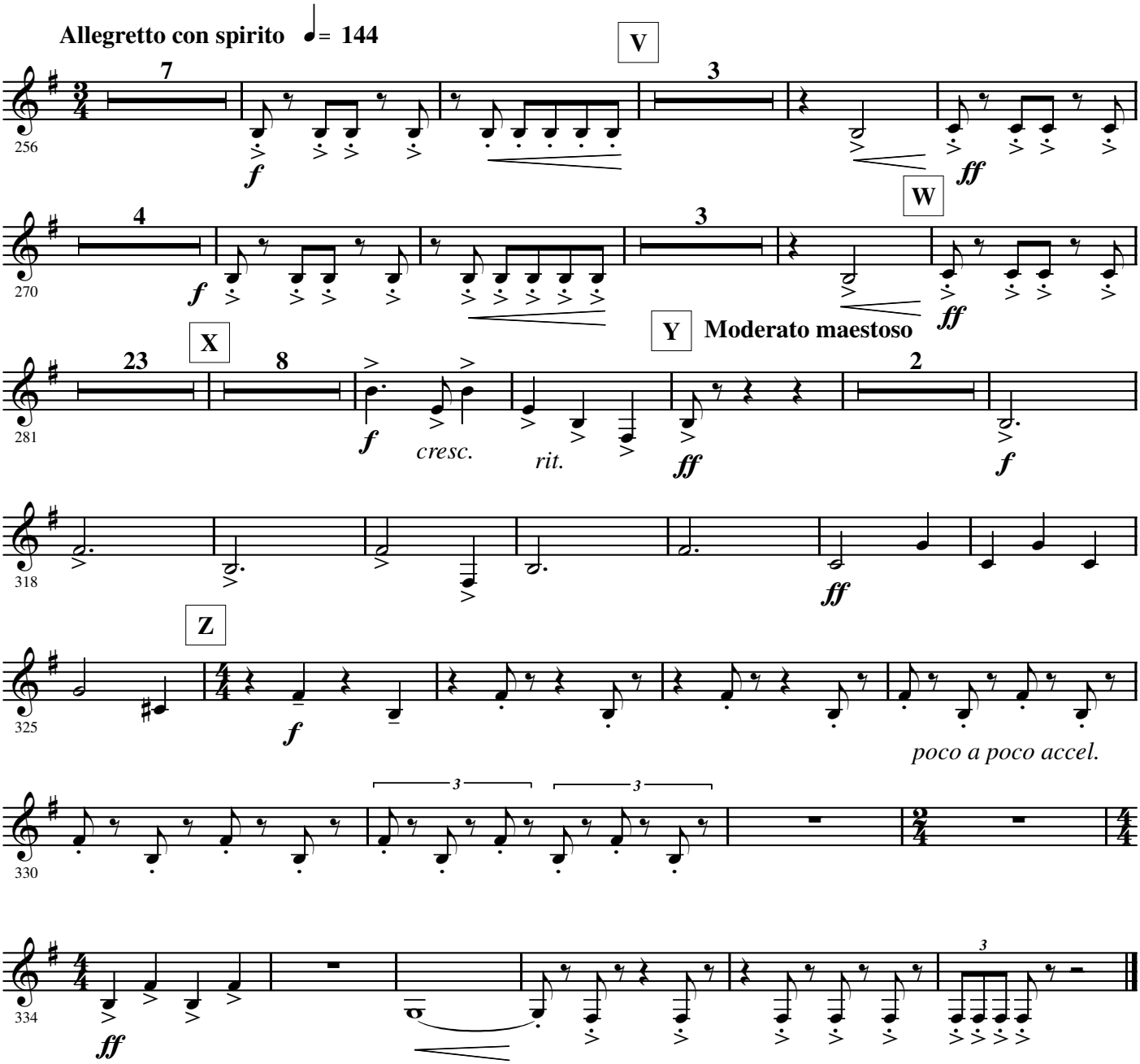
V - DJIGIT DANCE