

GALOP

2nd B \flat Trombone

from "RASPUTIN" - Ballet Suite

Yevhen STANKOVYCH

Arranged by José SCHYNS

Molto Presto $\text{♩} = 160$

1 *ff*

9 *ff*

19 *f*

26 *ff* *f* *f*

49

64 *ff*

80

94

102 *fff*

141

© MMI - Harmony/RAO

Authorized Edition HAFABRA Music - Louis MARTINUS

84, Village / Dorp - B-3790 - FOURONS/VOEREN (Belgium)

Tel. ++32(0)4.381.23.28 - Fax. ++(0)4.381.23.52

www.hafabramusic.com

All rights reserved
for all countries

154 *fff*

161

11

J

ff

mf

[illegible]

185

6

f

ff

K

9

ff

L

6

197

217 *mf* *Flat.* **10** **16** **M** **N** *ff*

247

263

6

8

ff

ff

O

P

283

Q

291

300

R

cue Organ Stagger breathing

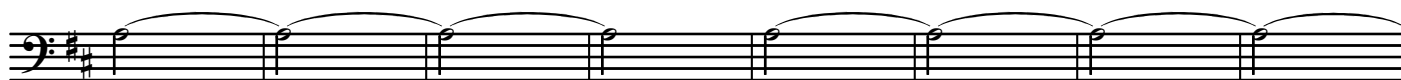

309

S

Play

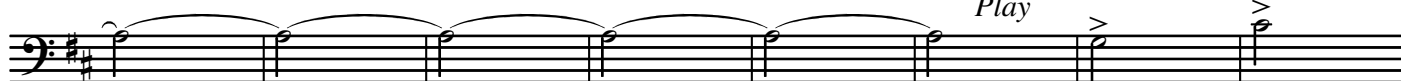

317

325

T

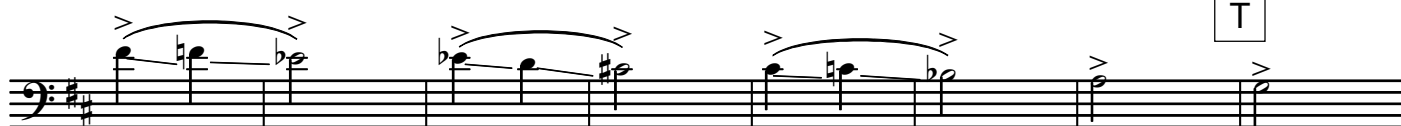

332

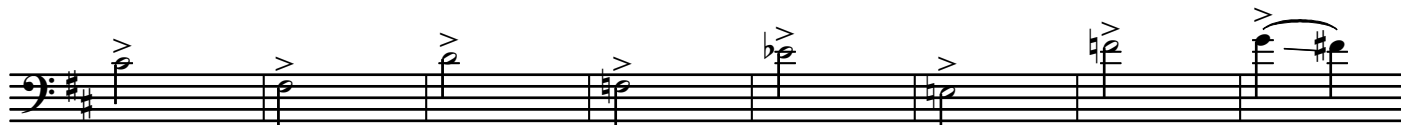

340

U

348

362 *ff*

369

376

383

390

397 *fff*