B♭ Bass Trombone

GALOP

from **"RASPUTIN"** - *Ballet Suite*

Yevhen STANKOVYCH
Arranged by José SCHYNS

Molto Presto ♩ = 160
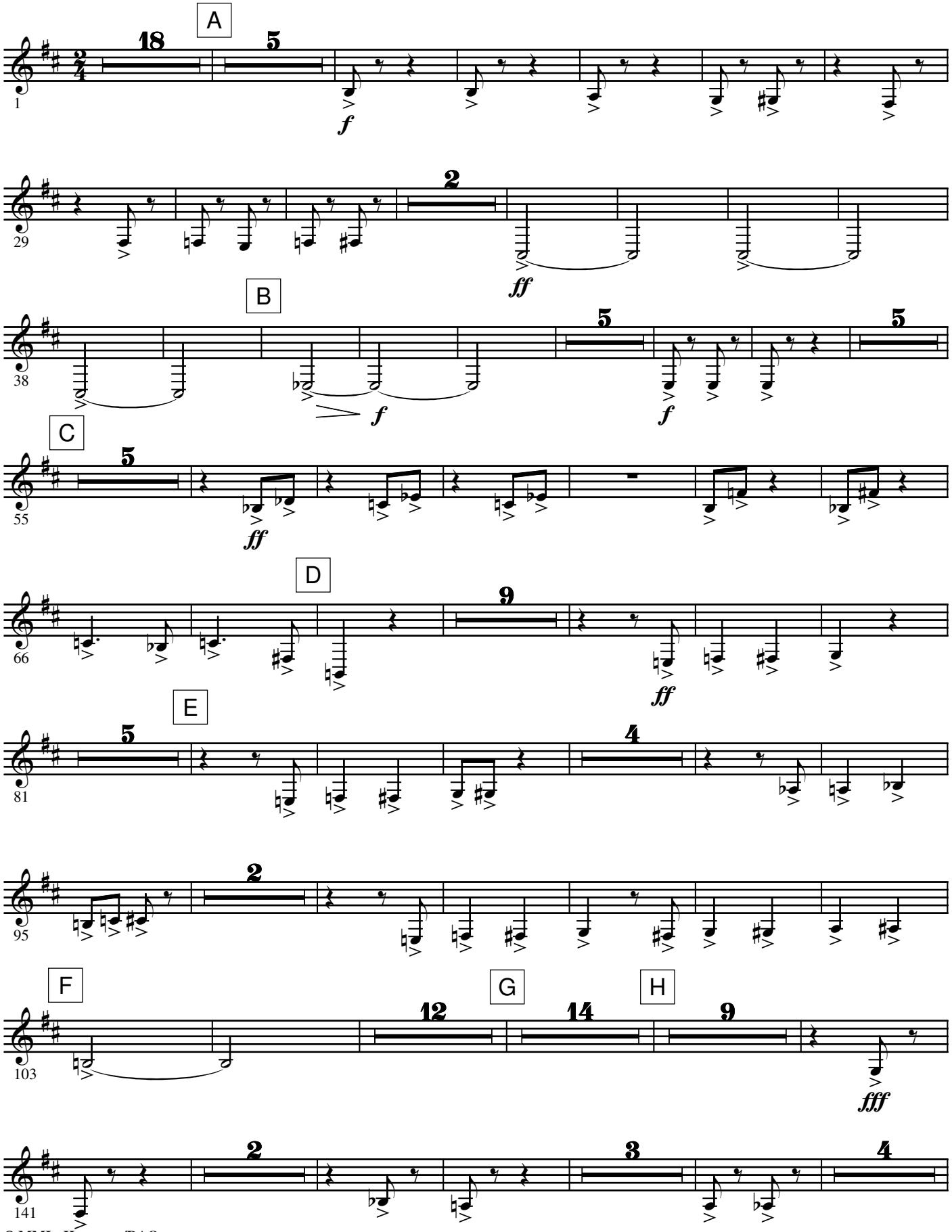
© MMI - Harmony/RAO
Authorized Edition **HAFABRA Music - Louis MARTINUS**
84, Village / Dorp - B-3790 - FOURONS/VOEREN (Belgium)
Tel. ++32(0)4.381.23.28 - Fax. ++(0)4.381.23.52
www. hafabramusic. com

All rights reserved
for all countries

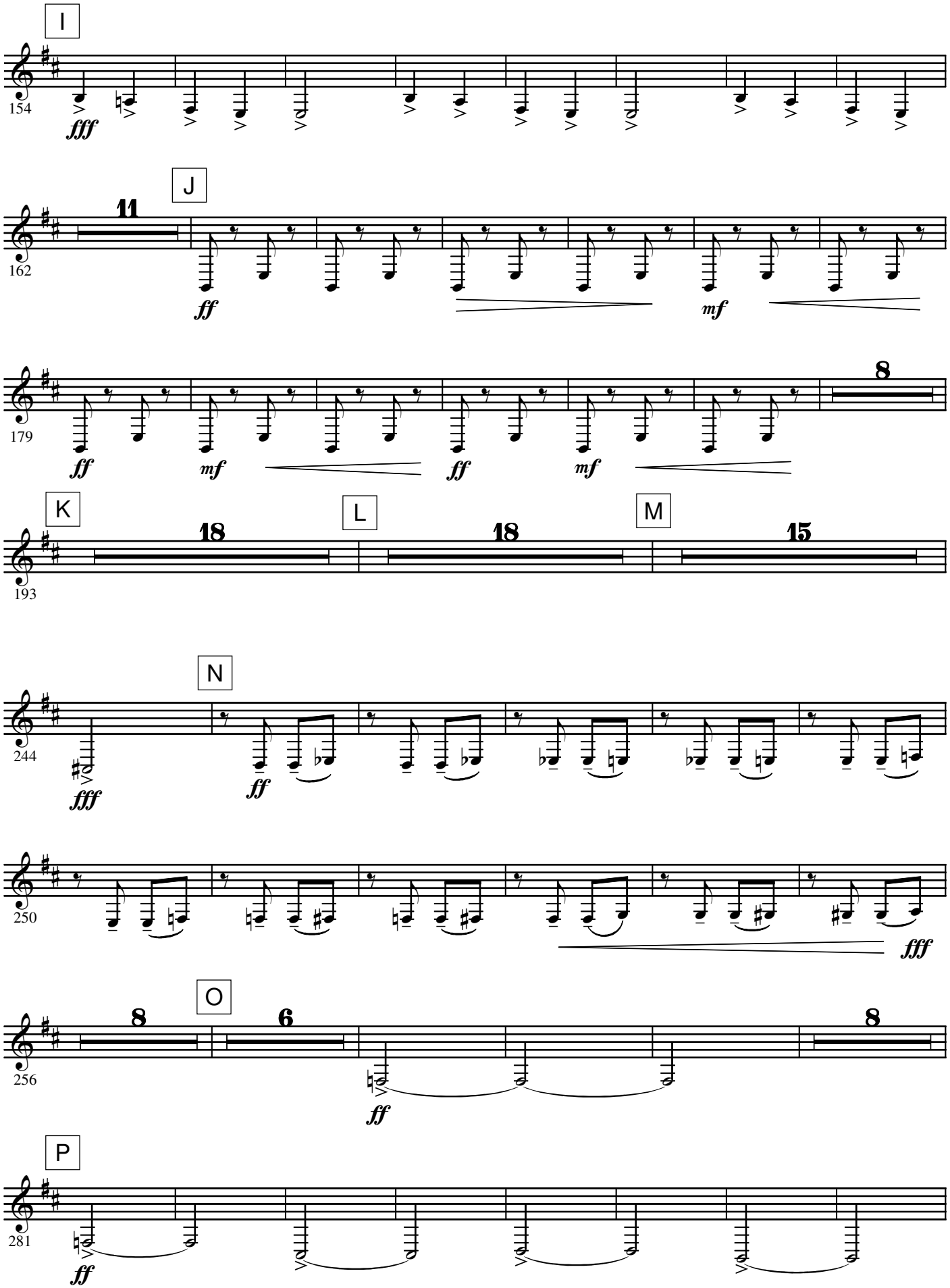
I
154
fff
J
11
162
ff
mf
179
8
ff
mf
ff
mf
K
18
L
18
M
15
193
N
244
fff
ff
250
fff
O
8
6
8
256
ff
P
281
ff
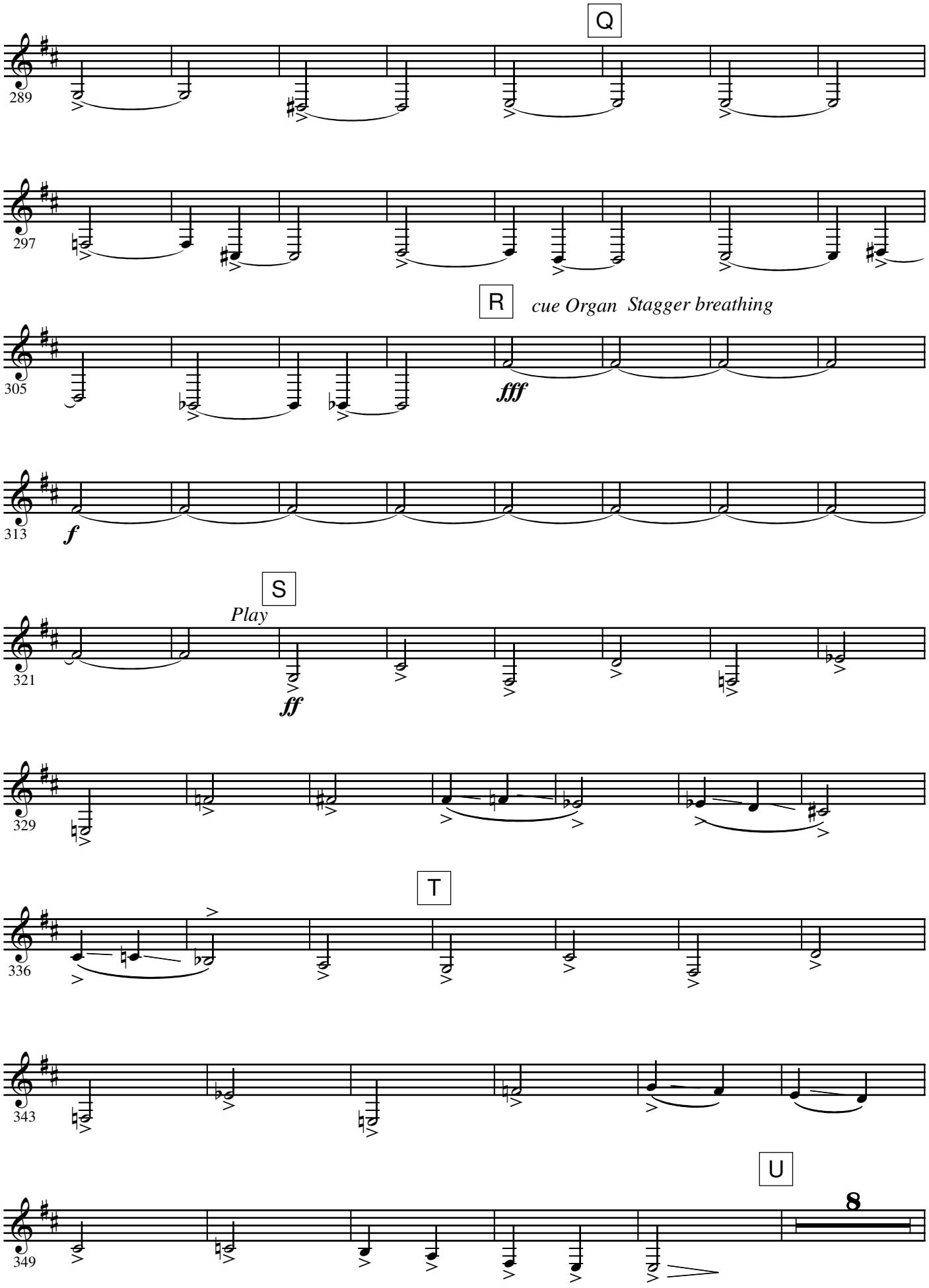
Q
289
297
R
cue Organ Stagger breathing
305
fff
313
f
S
Play
321
ff
329
T
336
343
U
8
349
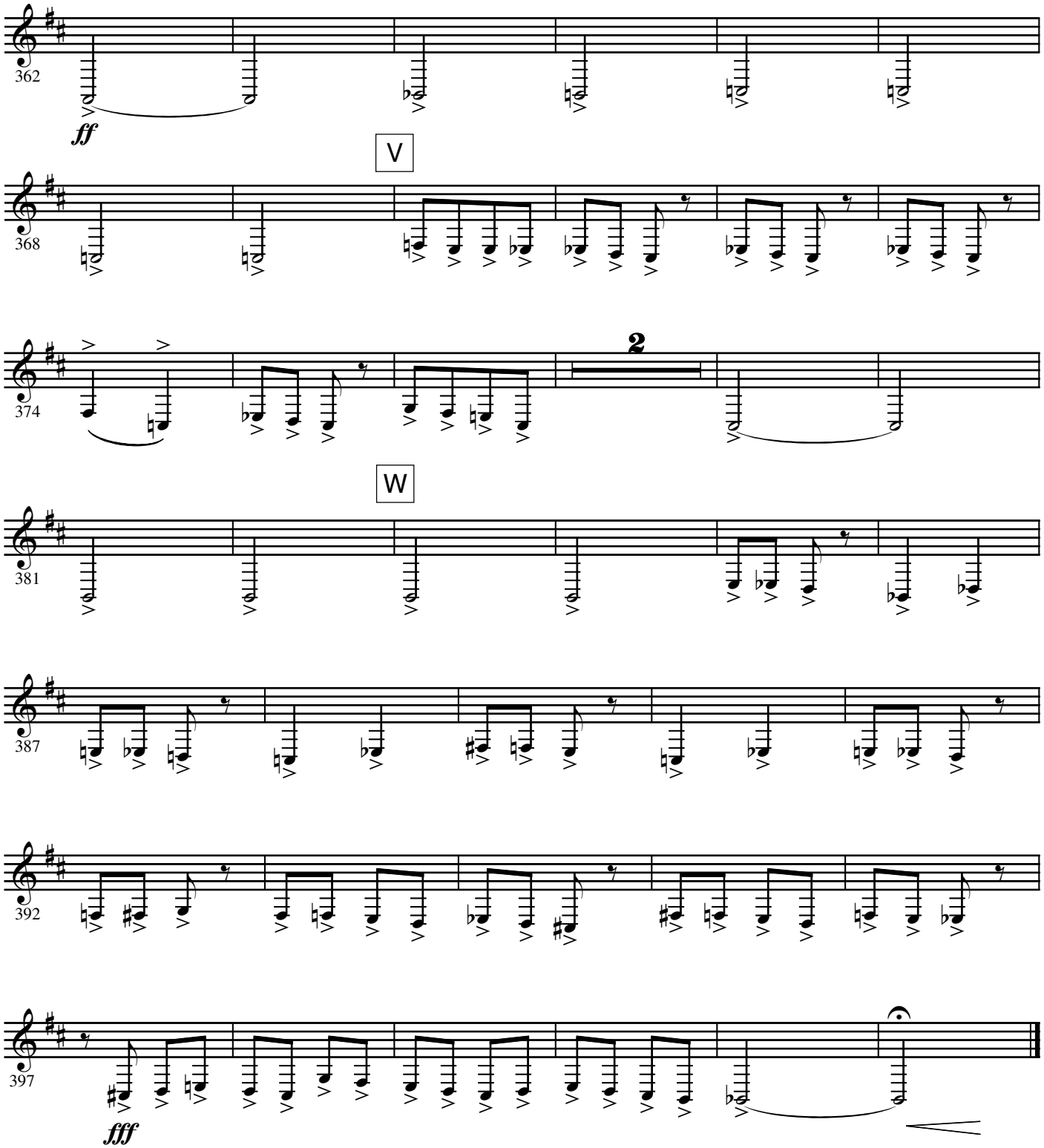
362
ff
V
368
374
2
W
381
387
392
397
fff