

GALOP

1st E \flat Horn

from "RASPUTIN" - Ballet Suite

Yevhen STANKOVYCH

Arranged by José SCHYNS

Molto Presto $\text{♩} = 160$

Sheet music for the 1st E♭ Horn, measures 173 to 265. The key signature is two sharps (F# and C#).

Section J (Measures 173-180): Features a melodic line with dynamics *ff*, *mf*, and *ff*. Measure 180 ends with a repeat sign and the number 8.

Section K (Measures 193-202): Features a melodic line with dynamics *ff* and *mf*. Measure 202 ends with a repeat sign and the number 8.

Section L (Measures 215-225): Features a melodic line with dynamics *ff* and *ff*. Measure 225 ends with a repeat sign and the number 2.

Section M (Measures 247-255): Features a melodic line with dynamics *ff* and *ff*. Measure 255 ends with a repeat sign and the number 3.

Section N (Measures 265-274): Features a melodic line with dynamics *ff* and *ff*. Measure 274 ends with a repeat sign and the number 2.

Section O (Measures 283-292): Features a melodic line with dynamics *ff* and *ff*. Measure 292 ends with a repeat sign and the number 2.

Section P (Measures 301-310): Features a melodic line with dynamics *ff* and *ff*. Measure 310 ends with a repeat sign and the number 11.

Q

R

S

* ad lib.

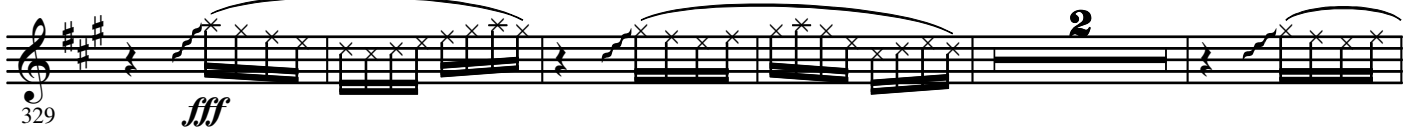

T

Play
Gliss

U

* (Should be aural Sound chaos)

4.

- 1st E♭ Horn -

366 *ff*

V

372

378

383

W

389

395