1st B♭ Trombone

JAZZICA

- Wind Band -

Hardy MERTENS

Fast swing ♩ = ± 120

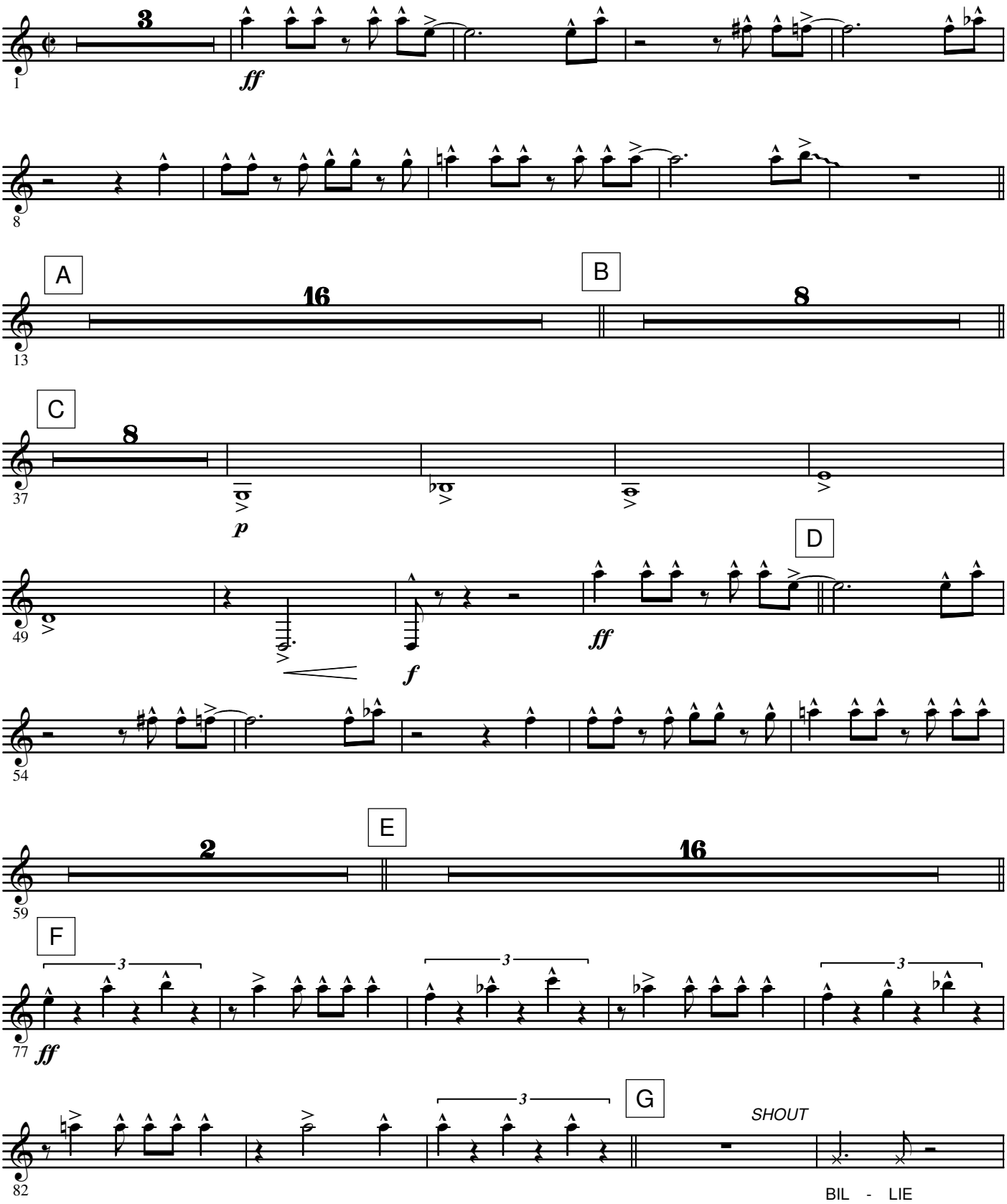

© 2003 by **HAFABRA Music - Louis MARTINUS**
84, Village / Dorp B- 3790 FOURONS / VOEREN (Belgium)
Tel. ++32(0)4.381.23.28 - Fax. ++32(0)4.381.23.52
www.hafabramusic.com

Full recording available on :
CD **" JAZZICA "**

All rights reserved for all countries

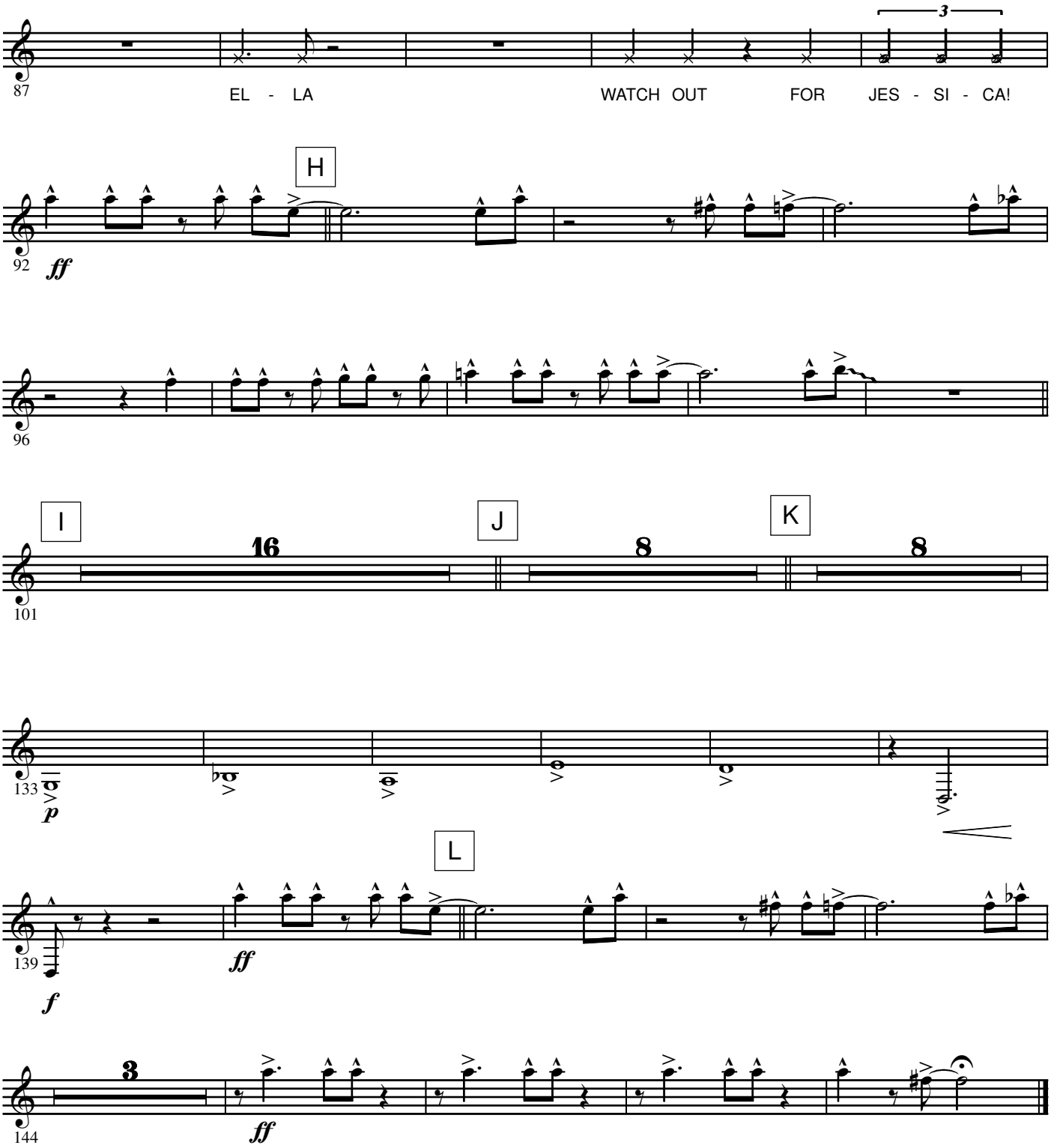
87
EL - LA
WATCH OUT
FOR
JES - SI - CA!
3
H
92
ff
96
I
16
J
8
K
8
101
133
p
L
139
f
ff
3
144
ff