

# Welcome the Queen

B $\flat$  Bass  $\text{B}\flat$

Arthur BLISS

Arr. Yo KITANO

Moderato ma con brio  $\text{♩} = 84$

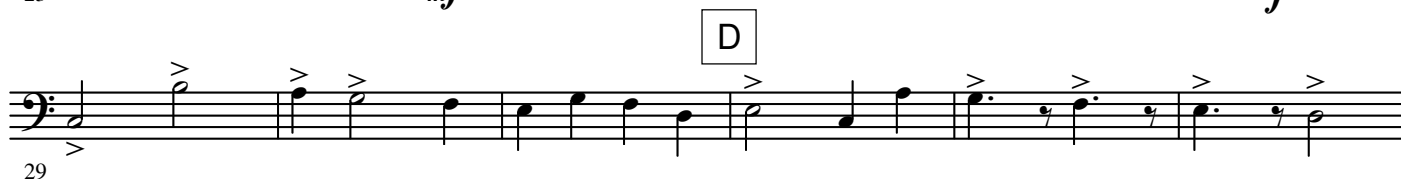

© 1954 Chapell Music Ltd., London W6 8BS

Reproduced by permission of International Music Publications Ltd.

Authorized Edition: HAFABRA Music - Louis MARTINUS

84, Village / Dorp B- 3790 FOURONS / VOEREN (Belgium)

Tel. ++32(0)4.381.23.28 - Fax. ++32(0)4.381.23.52

[www.hafabramusic.com](http://www.hafabramusic.com)

All rights reserved  
for all countries

59

H

66

All *ff*

72

I J L'istesso tempo *mf*

78

one *rall.*

84

K Tempo Andante (in 4)  $\text{♩} = 108$  All *mp*

90

L *mf*

96

*mp*

101

M *f*

107

N

113

*fz rit.*

**O** Moderato ma con brio  $\text{♩} = 84$

**P**

**Q** *poco maestoso*

**R**

**S**

**T**

**U**

**V**

176

W

All

183 *ff*

X

189

194

*rall. molto* - - - *al*

Y Andante maestoso (♩ = 96)

200 *ff*

Z

206

211

*rall.*

AA Con brio (in 2) ♩ = 84

216

BB

221 *fz*

Largo

*ff* *rall.*