3rd B♭ Trombone

WALZER-ARIE N° 6

- Trombone & Wind Band -

Jos. Serafini-Alschausky
arr. José SCHYNS
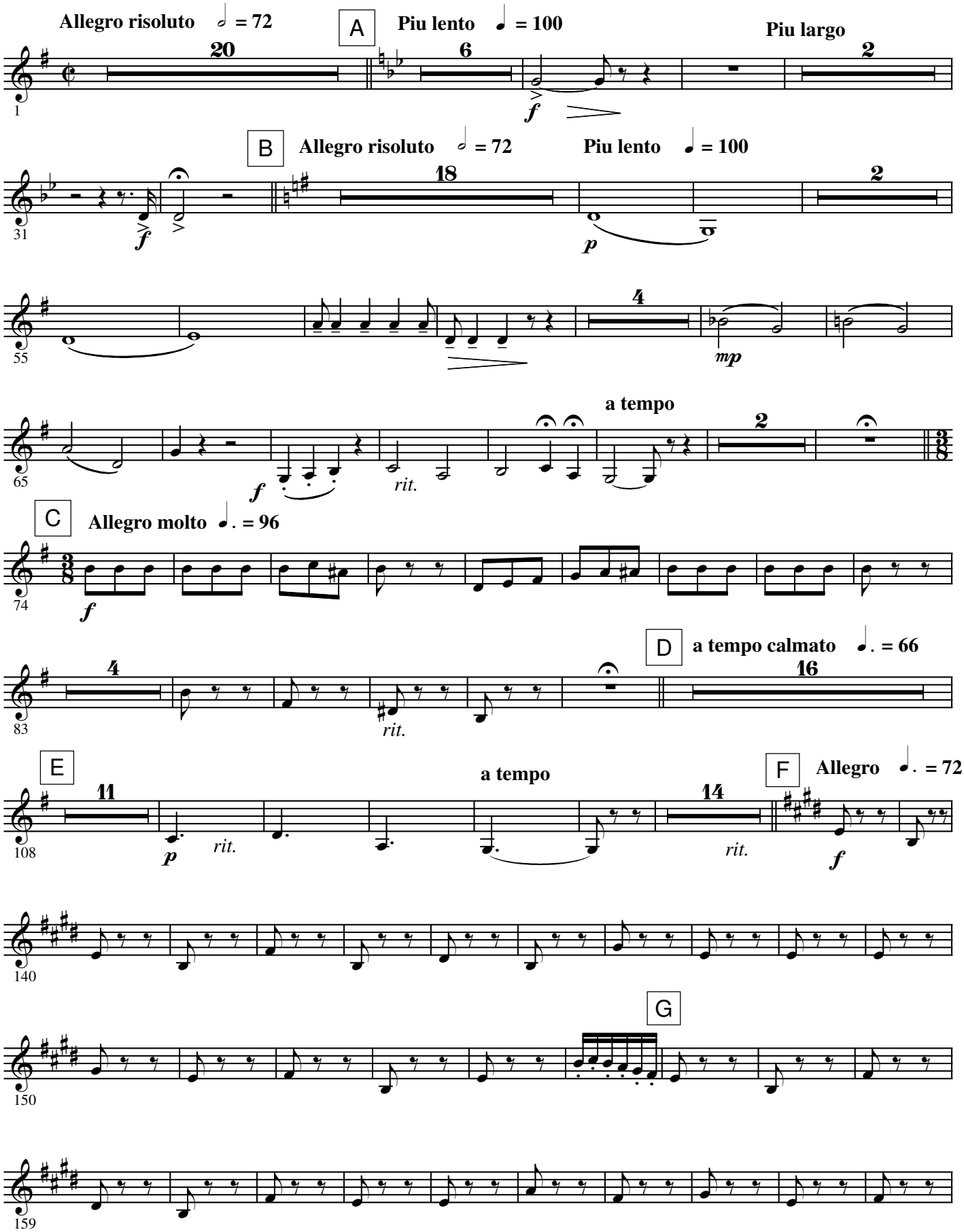
© 2003 by: **HAFABRA Music - Louis MARTINUS**
84, Village / Dorp B- 3790 FOURONS / VOEREN (Belgium)
Tel. ++32(0)4.381.23.28 - Fax. ++32(0)4.381.23.52
www.hafabramusic.com

All rights reserved for all countries
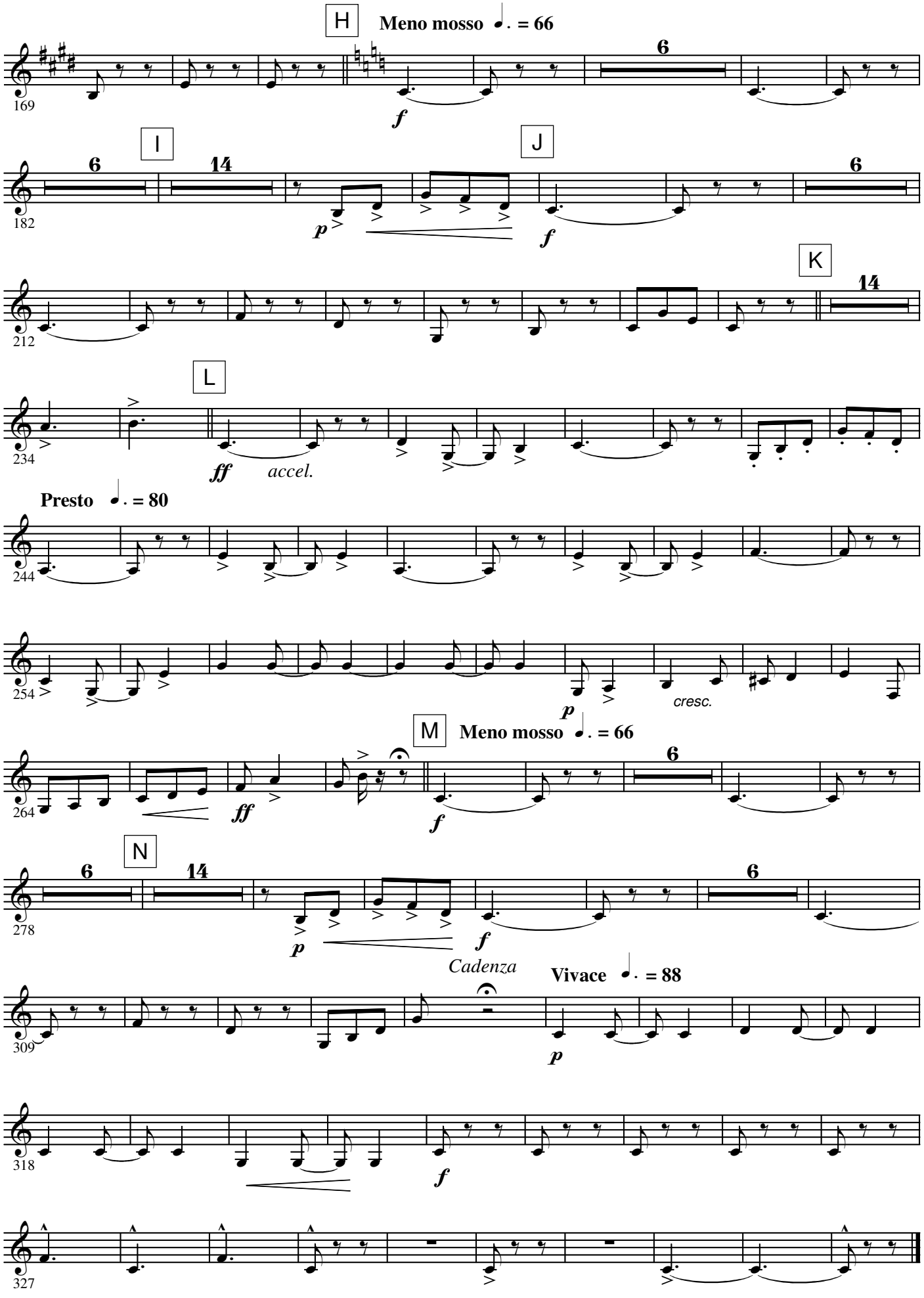
H
Meno mosso ♩. = 66
169
6
f
I
J
6
14
182
p
f
6
K
14
212
L
234
ff
accel.
Presto ♩. = 80
244
254
p
cresc.
M
Meno mosso ♩. = 66
264
ff
f
6
N
6
14
278
p
f
6
Cadenza
Vivace ♩. = 88
309
p
318
f
327