

E♭ Bass

# WALZER-ARIE N° 6

- Trombone & Wind Band -

Jos. Serafini-Alschausky  
arr. José SCHYNS

Allegro risoluto ♩ = 72

1

3

*f*

*pp*

9

A Piu lento ♩ = 100

21

*pp*

Piu largo

27

*f*

*p*

*rit.*

*f*

B Allegro risoluto ♩ = 72

33

*p*

41

Piu lento ♩ = 100

49

12

*mp*

*f*

a tempo

C Allegro molto ♩ = 96

68

*rit.*

*rit.*

*p*

13

*f*

D a tempo calmato ♩ = 66

88

*rit.*

6

*f*

100

6

*rit.*

*f*

6

*f*

8

2.

- E♭ Bass -

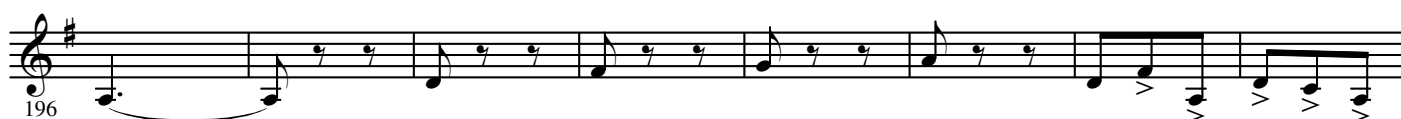

212

**K** *f*

220 *f* **L** *ff* *accel.*

**Presto** ♩ = 80

240

249 **4**

260 *p* *cresc.* *ff*

**M** **Meno mosso** ♩ = 66

268 *f* *p*

276 *f* *p*

**N**

284

292

300 *f* *p*

*Cadenza*

308 *f*

4.

- E♭ Bass -

**Vivace** ♩. = 88

314 *p*

322 *f*

329