1st B♭ Trombone

HUNGARIAN DANCE N° 1

- Wind Band -

Johannes BRAHMS
Arr. José SCHYNS

Allegro molto

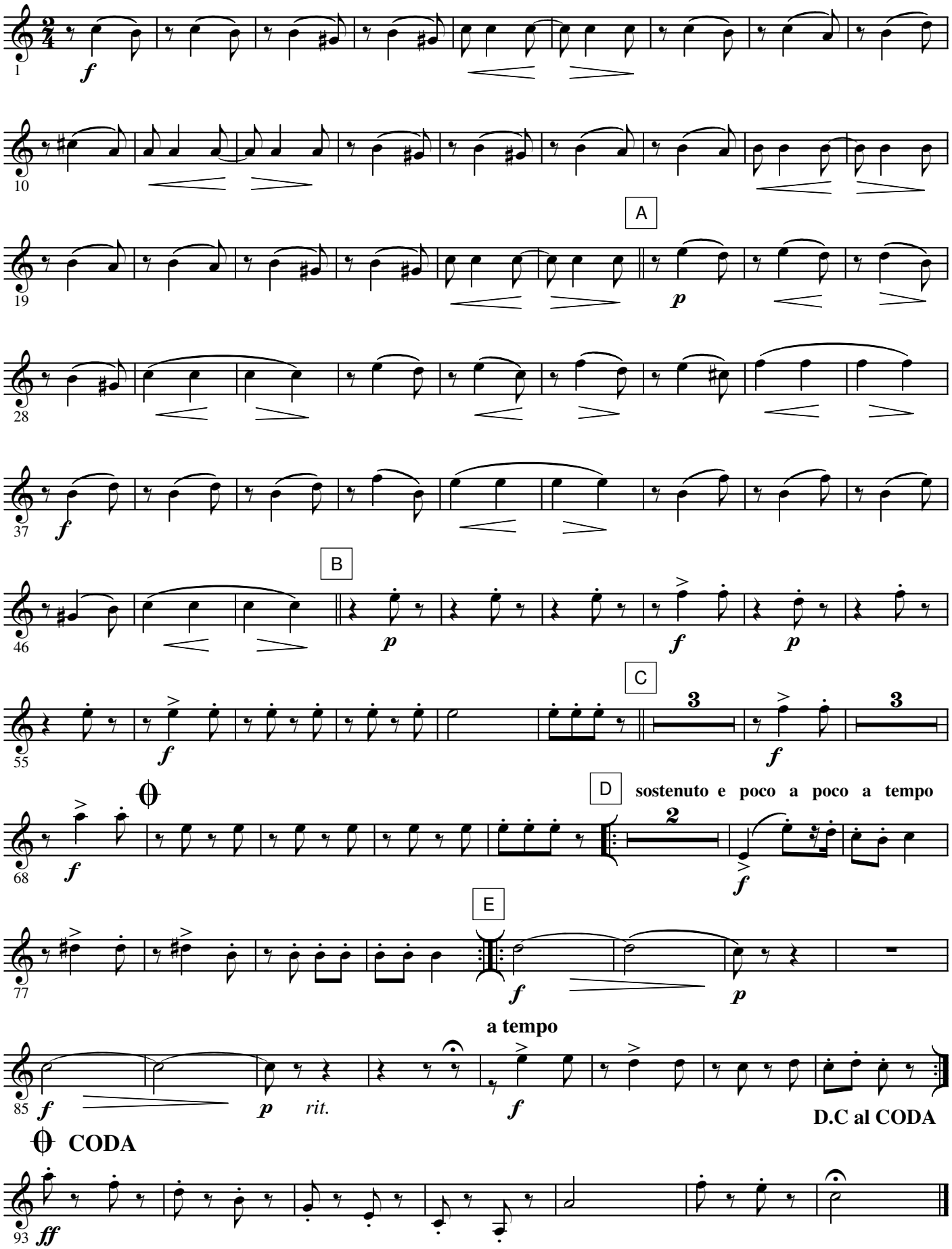

© 2004 by **HAFABRA Music - Louis MARTINUS**
84, Village / Dorp B- 3790 FOURONS / VOEREN (Belgium)
Tel. ++32(0)4.381.23.28 - Fax. ++32(0)4.381.23.52
www.hafabramusic.com

All rights reserved
for all countries