

B \flat Bass

PUNCH

- Wind Band -

Hardy MERTENS

$\text{♩} = \pm 132$

1

ff

mf

5

9

1

13

17

2

21

25

3

29

33

4

37

41

5

2.

- B \flat Bass -

6



7



8



61



65



9

10

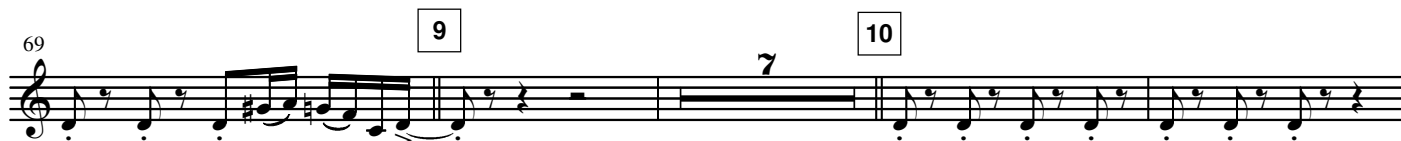

80



11



89



12



97



13



14



15



16

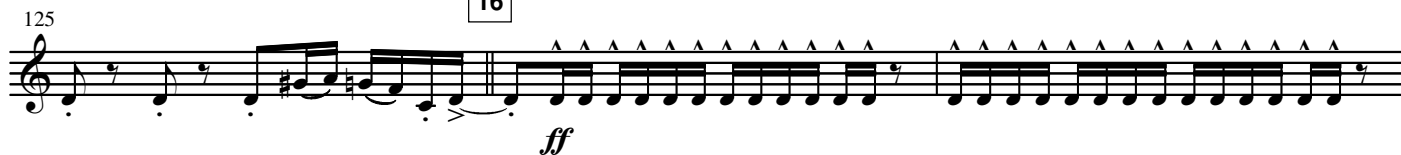

17



18



4.

- B \flat Bass -

150 **19**



mf

Staff 19: Treble clef, 4/4 time. Measures 150-154. Notes: D4, E4, F4, G4, A4, B4, C5, B4, A4, G4, F4, E4, D4, C4. Dynamics: *mf*.

155 **20**



Staff 20: Treble clef, 4/4 time. Measures 155-159. Notes: D4, E4, F4, G4, A4, B4, C5, B4, A4, G4, F4, E4, D4, C4. Dynamics: *mf*.

160 **21**



Staff 21: Treble clef, 4/4 time. Measures 160-164. Notes: D4, E4, F4, G4, A4, B4, C5, B4, A4, G4, F4, E4, D4, C4. Dynamics: *mf*.

165



Staff 22: Treble clef, 4/4 time. Measures 165-169. Notes: D4, E4, F4, G4, A4, B4, C5, B4, A4, G4, F4, E4, D4, C4. Dynamics: *mf*.

169 **22**



Staff 23: Treble clef, 4/4 time. Measures 170-174. Notes: D4, E4, F4, G4, A4, B4, C5, B4, A4, G4, F4, E4, D4, C4. Dynamics: *mf*.

173



Staff 24: Treble clef, 4/4 time. Measures 175-179. Notes: D4, E4, F4, G4, A4, B4, C5, B4, A4, G4, F4, E4, D4, C4. Dynamics: *mf*.

177 **23**



Staff 25: Treble clef, 4/4 time. Measures 180-184. Notes: D4, E4, F4, G4, A4, B4, C5, B4, A4, G4, F4, E4, D4, C4. Dynamics: *mf*.

181



Staff 26: Treble clef, 4/4 time. Measures 185-189. Notes: D4, E4, F4, G4, A4, B4, C5, B4, A4, G4, F4, E4, D4, C4. Dynamics: *mf*.

185 **24**



Staff 27: Treble clef, 4/4 time. Measures 190-194. Notes: D4, E4, F4, G4, A4, B4, C5, B4, A4, G4, F4, E4, D4, C4. Dynamics: *mf*.

189 **Speed Up**



Staff 28: Treble clef, 4/4 time. Measures 195-200. Notes: D4, E4, F4, G4, A4, B4, C5, B4, A4, G4, F4, E4, D4, C4. Dynamics: *fff*.