

E♭ Bass

PUNCH

- Wind Band -

Hardy MERTENS

1 $\text{♩} = \pm 132$

ff *mf*

5

9 1

13

17 2

21

25 3

29

33 4

37

41 5

2.

- E \flat Bass -

6

7

8

9

10

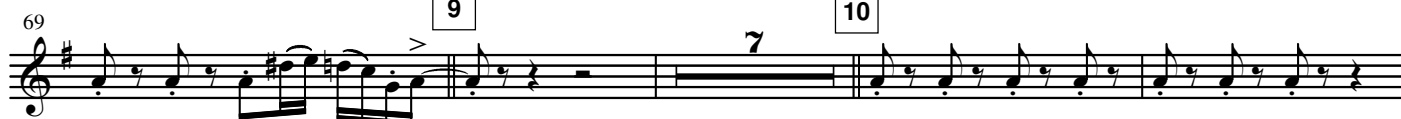

11

12

101 13

105

109 14

113

117 15

121

125 16

128

132 17

136

140 18

4.

- E \flat Bass -

150 19

mf

155 20

160 21

165

169 22

173

177 23

181

185 24

189 Speed Up

fff