B♭ Bass

FINLANDIA

Wind Band

Jean SIBELIUS Op. 26
Arr. José SCHYNS
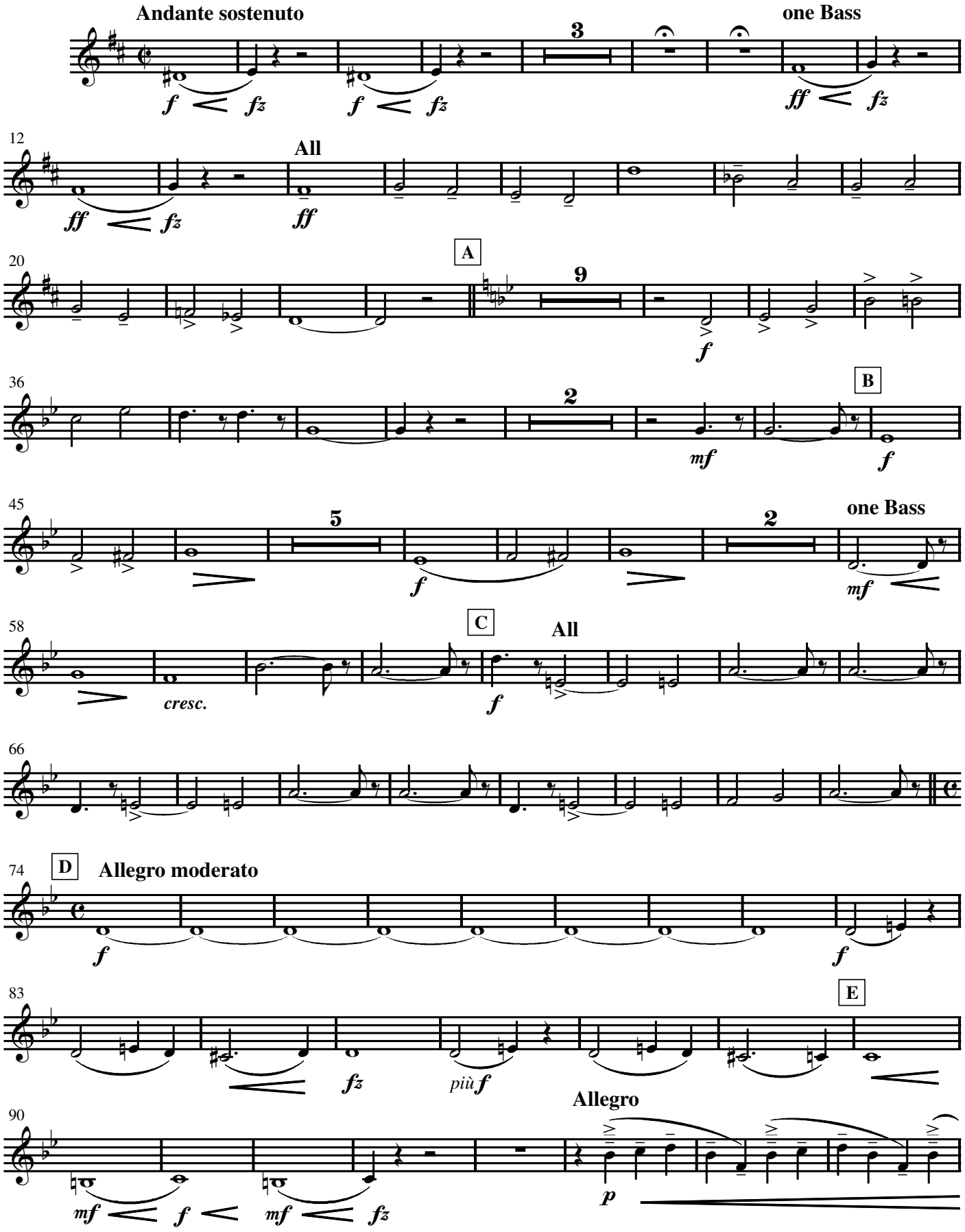
© 2005 by **HAFABRA Music - Louis MARTINUS**
84, Village / Dorp B- 3790 FOURONS / VOEREN (Belgium)
Tel. ++32(0)4.381.23.28 - Fax. ++32(0)4.381.23.52
www.hafabramusic.com

All rights reserved for all countries
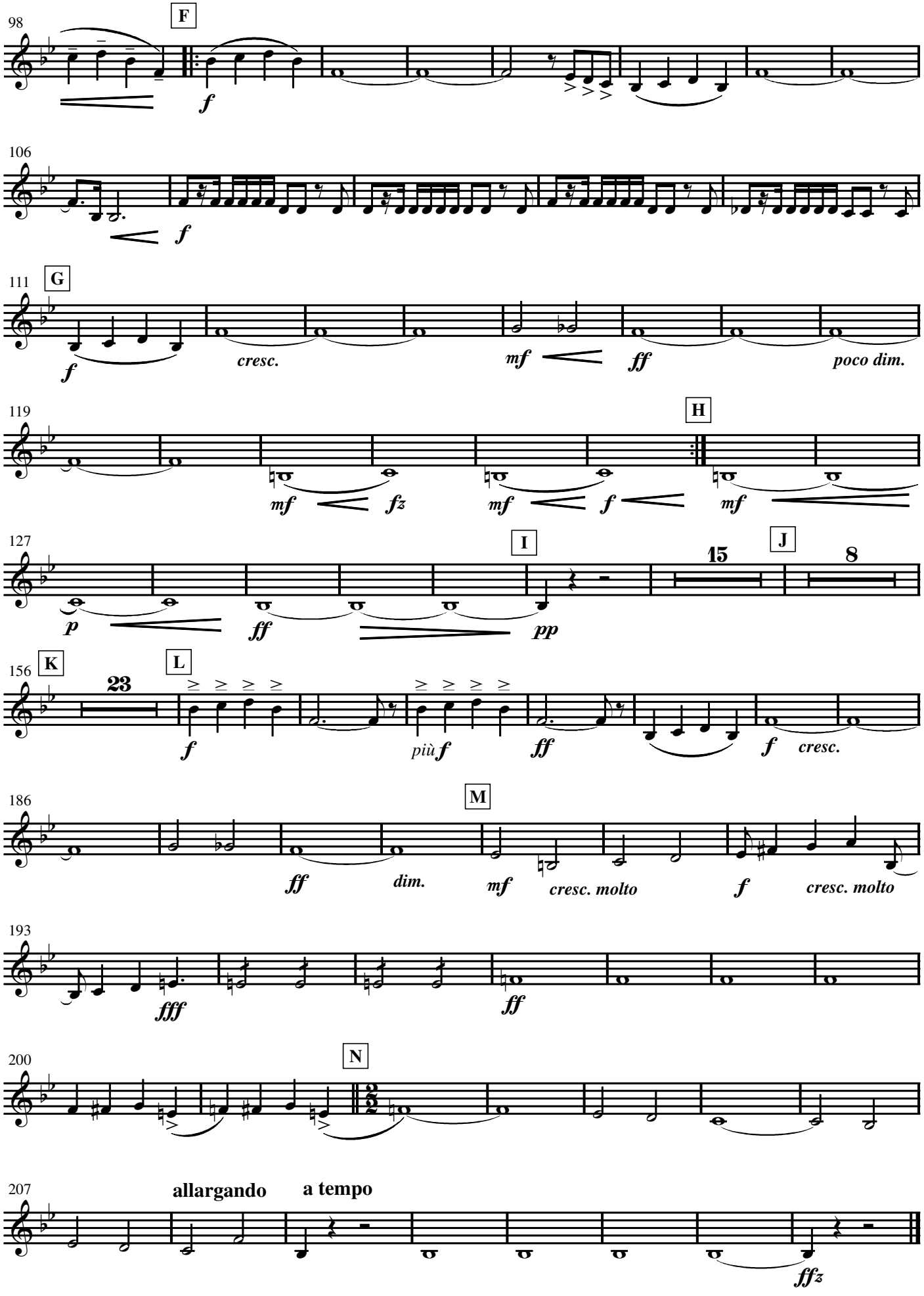
98
F
f
106
f
111
G
f
cresc.
mf
ff
poco dim.
119
H
mf
fz
mf
f
mf
127
I
p
ff
pp
15
J
8
156
K
23
L
f
più f
ff
f
cresc.
186
M
ff
dim.
mf
cresc. molto
f
cresc. molto
193
fff
ff
200
N
207
allargando
a tempo
fffz