

3rd B \flat Trombone

FINLANDIA

Wind Band

Jean SIBELIUS Op. 26

Arr. José SCHYNS

Andante sostenuto

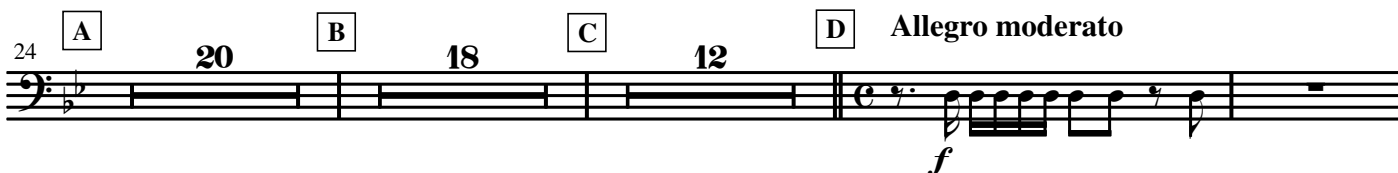

116

ff poco dim. f

123

2 H 2 I p ff pp

133

15 J 8 K 23 L 2 ff

183

f cresc. ff dim.

190

M f cresc. molto fff

196

ff

202

N ff

208

allargando a tempo ffz
