B♭ Bass

Overture to

L'ITALIANA IN ALGERI

Gioacchino ROSSINI

Arr. José SCHYNS

Andante
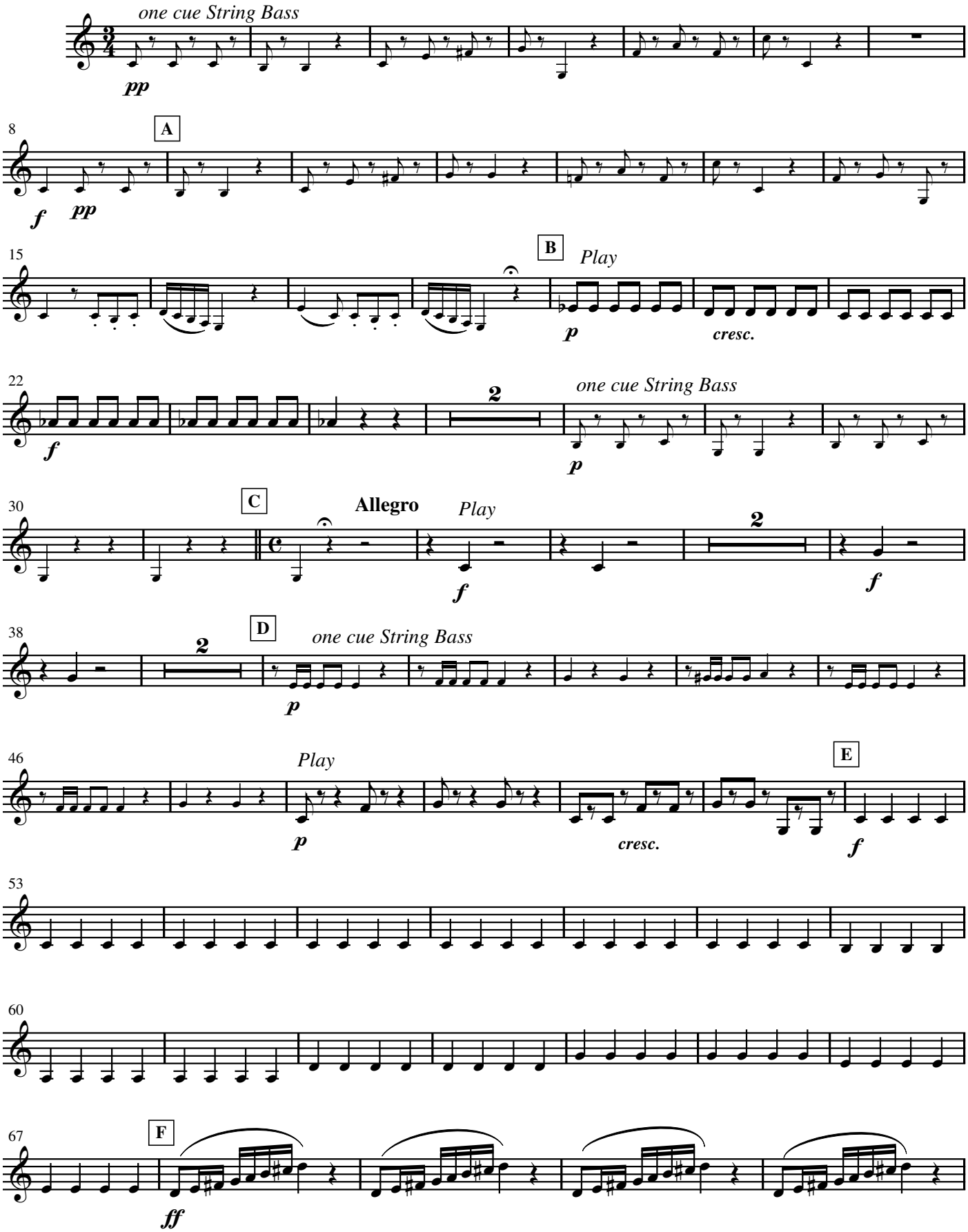
© 2005 by **HAFABRA Music - Louis MARTINUS**
84, Village / Dorp B- 3790 FOURONS / VOEREN (Belgium)
Tel. ++32(0)4.381.23.28 - Fax. ++32(0)4.381.23.52
www.hafabramusic.com

All rights reserved for all countries
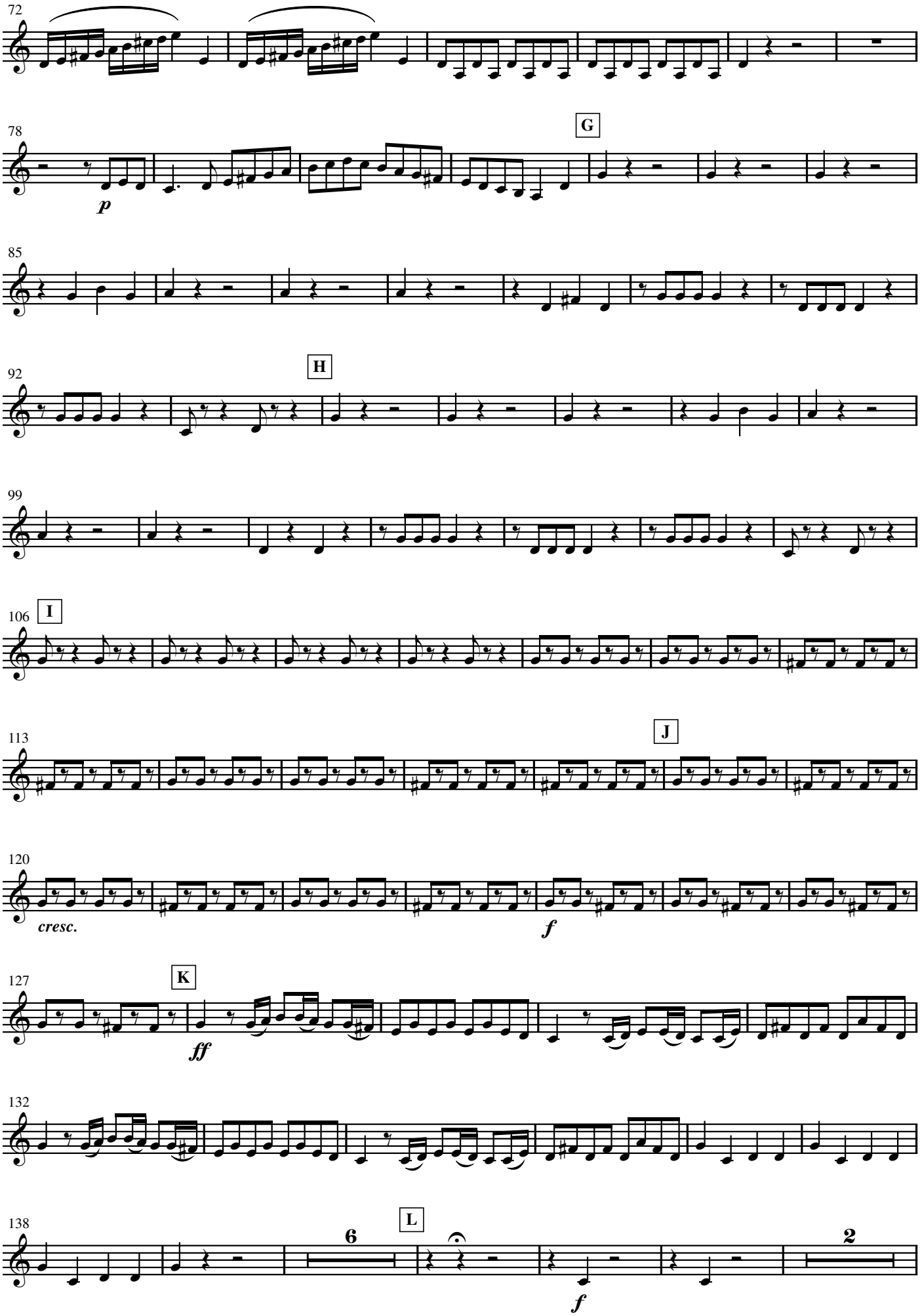
72
78
G
p
85
92
H
99
106
I
113
J
120
cresc.
f
127
K
ff
132
138
L
6
2
f
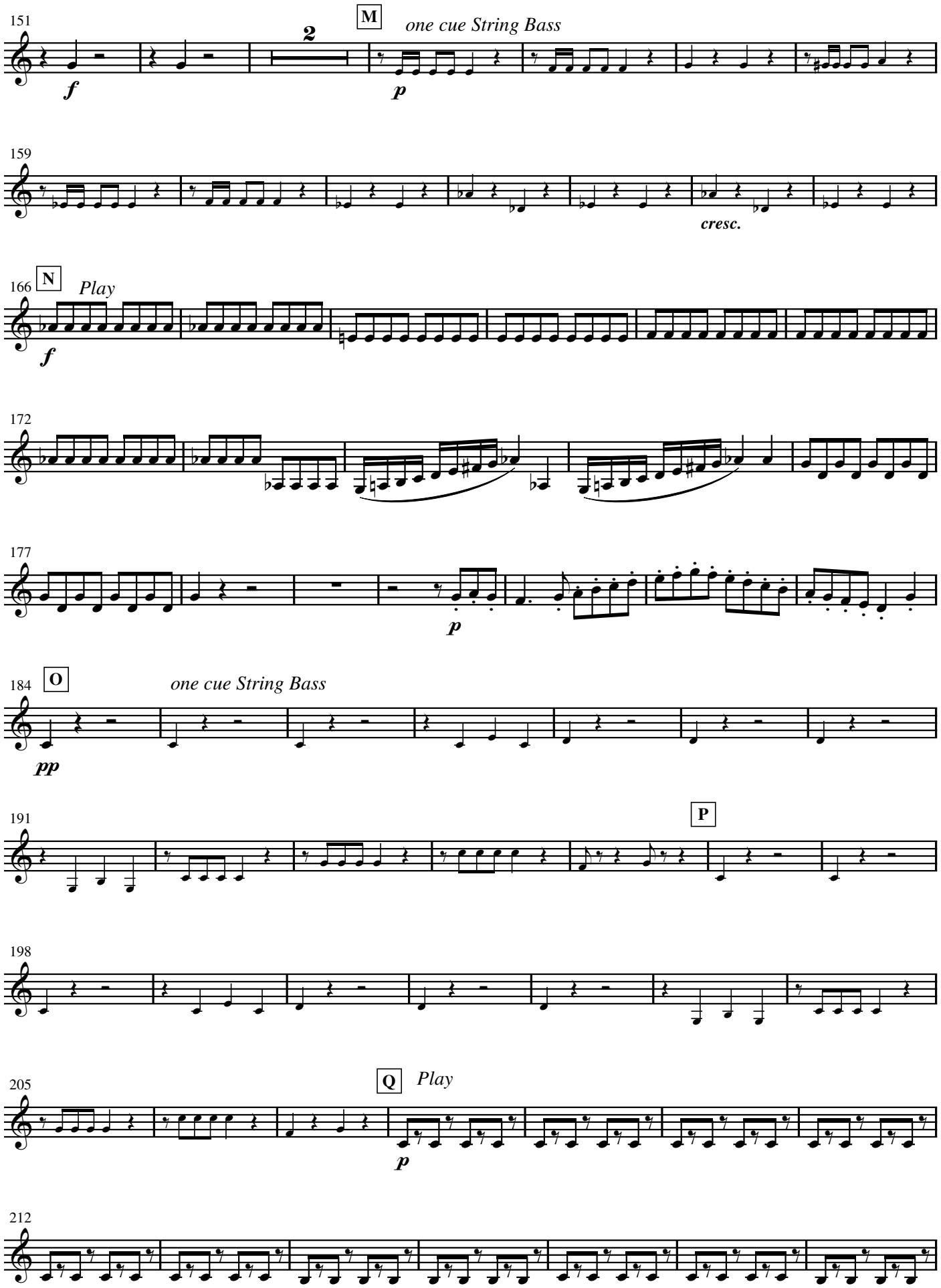
151
M
one cue String Bass
2
f
p
159
cresc.
166
N
Play
f
172
177
p
184
O
one cue String Bass
pp
191
P
198
205
Q
Play
p
212
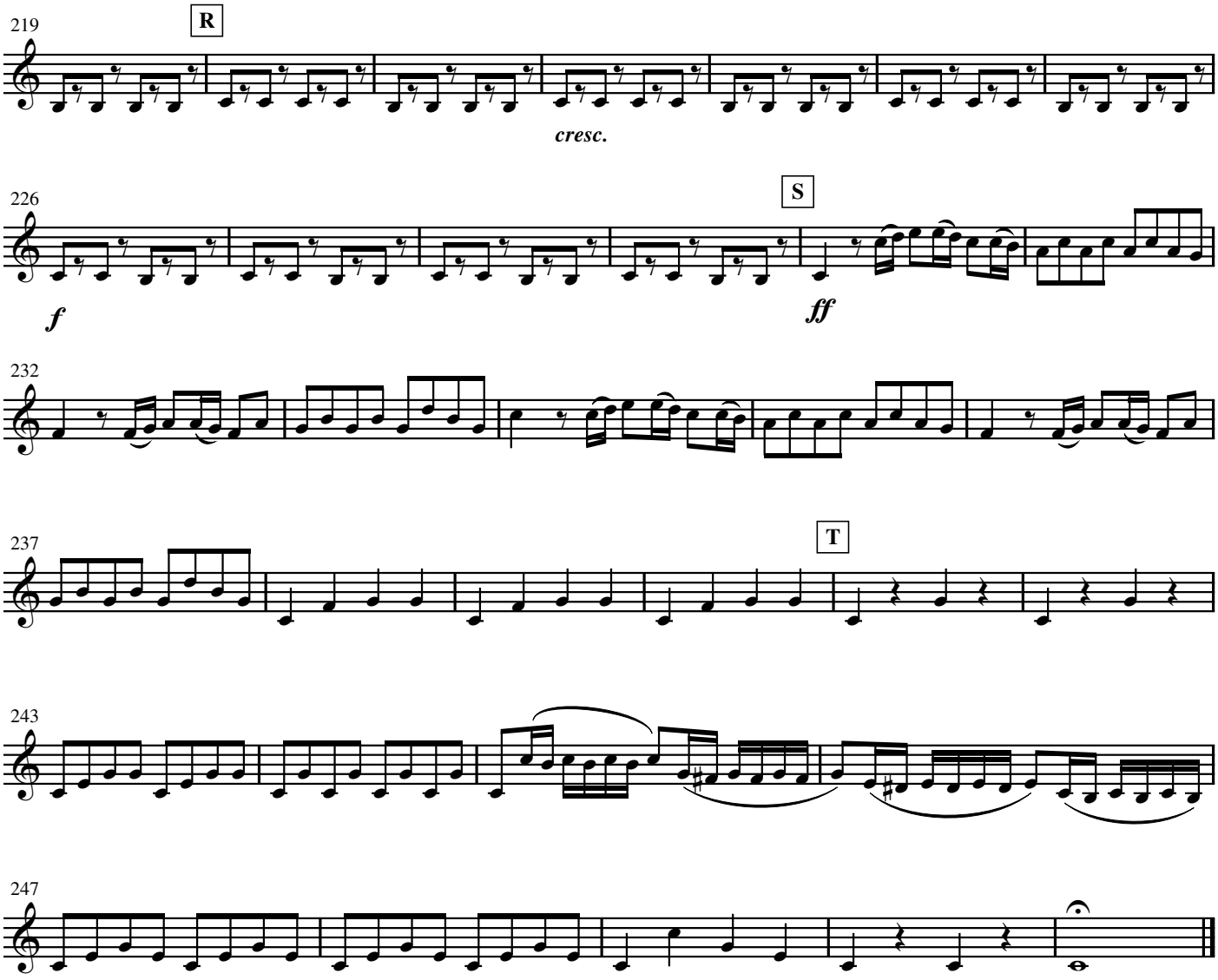
219
R
cresc.
226
S
f
ff
232
237
T
243
247