

Goldsmith !

Jerry Goldsmith

arr. : Roland Smeets

Wind Band

B \flat Bass 

B \flat Bass

Goldsmith !

Jerry Goldsmith
arr. : Roland Smeets

Con Brio $\bullet = 96$

A

Meno Mosso $\bullet = 72$

The Parachutes from "Air Force One"

B sostenuto

C

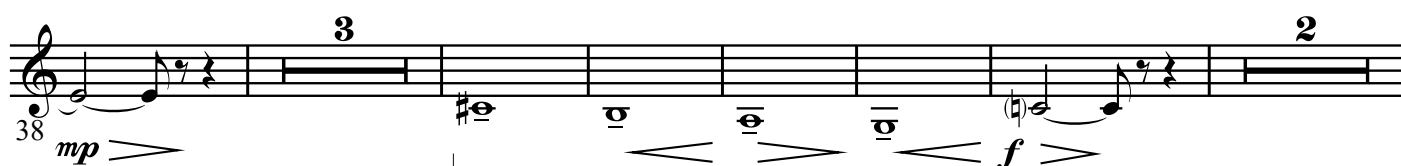

D Marziale $\bullet = 112$

E

[illegible]

Tempo di Valse $\text{♩} = 60$

à déf. Bass Cl.

Theme from "Papillon"

76

a del. Bass Cl.

Theme from "Papillon"

mf

F

G

obl.

91

mf

obl.

102

H

113

mf

molto rit. Tempo I°

[illegible]

I

134

f

J

March Tempo

K

5

