

Goldsmith !

Jerry Goldsmith

arr. : Roland Smeets

Wind Band

3rd & 4th E \flat Horns

3rd & 4th E \flat Horns

Goldsmith !

Jerry Goldsmith
arr. : Roland Smeets

Con Brio $\text{♩} = 96$

4

Arthur's Fanfare from "First Knight" **f**

A

8

Meno Mosso $\text{♩} = 72$
marcato

11

The Parachutes from "Air Force One" **mf**

16

B **C** *en dehors*

22

f

36

legato
mf

42

marcato
f

D **Marziale** $\text{♩} = 112$

49

f Main Theme from "Star Trek - The Movie"

53

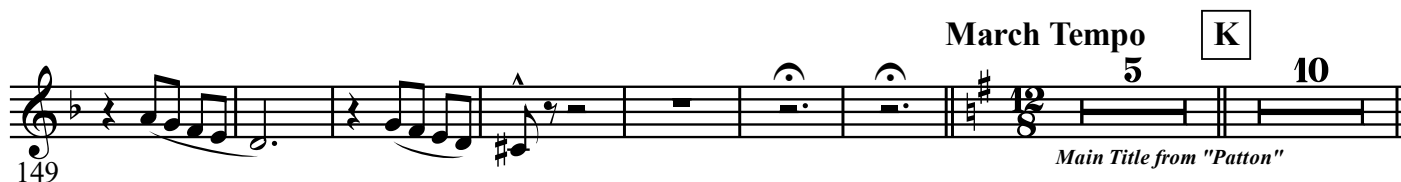
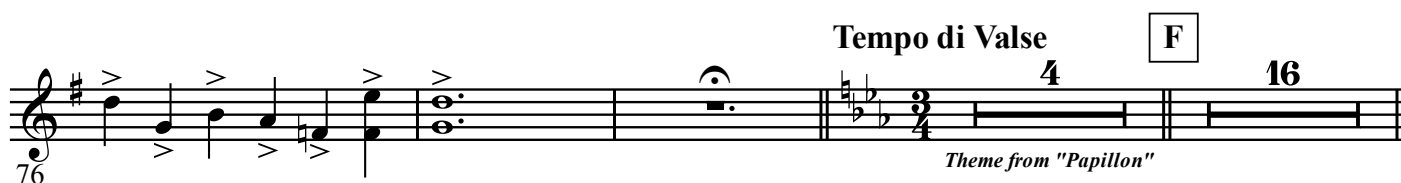
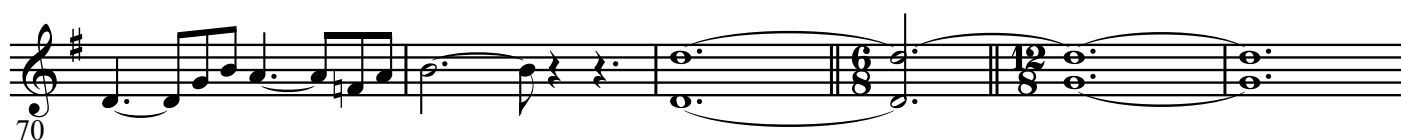

171 **L** **2** ***f***

176

179 ***mf***

185 **M**

192 ***cresc.***

196 ***f***

202 ***fp* e *cresc.***
