

3rd B \flat Trombone

Goldsmith !

Jerry Goldsmith
arr. : Roland Smeets

Con Brio $\text{♩} = 96$

f 3 *Arthur's Fanfare from "First Knight"* 3 3 3 3

A

Meno Mosso $\text{♩} = 72$

8 3 *The Parachutes from "Air Force One"* 3

B

13 *mf* 6 *f*

24

C

30

35 *mp* 3

43 *f* 2 12/8

D Marziale $\text{♩} = 112$

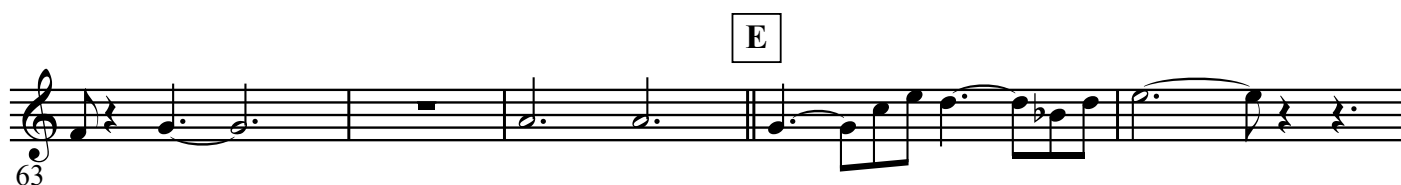

142

J

151

March Tempo

K

5 8

Main Title from "Patton"

169 *mp*

L

2

f

175

179

mf

185

M

3 3 2

193

cresc.

f

198

203

fp e *cresc.*
