

# Serenate sulla Soglia del Paradiso

E♭ Bass

Hardy MERTENS

## 1. Very Fast

10 3

1

*mf* *f*

Fine

17

*ff* *mf* *f* *mf* *f* *mf* *f* *mf* *f*

22

*mf* *f* *mf* *f* *mf* *f* *mf* *f* *al Fine*

## 2. Fast Waltz

26

*f* *p*

33

*f*

Fine

40

*p* *f* *ff* *f* *one*

24

70

*p* *al Fine*

- E<sub>b</sub> Bass -

76 **2** **one**  
*mf*

81

12

(one)

96

*mf*

*p*

129

**Rubato style Intermezzo**

5

1

2

10

149

6. Very Fast

160

*mf*

*ff*

**3**

**8**

**Fine**

**al Fine**

**%**

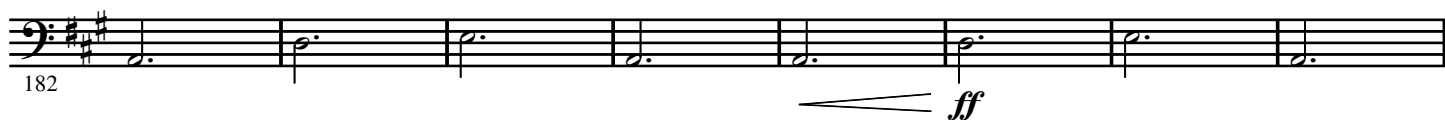

8. Elegy

9. Fast

A

4.

- E $\flat$  Bass -

B

C

D

